



วิทยาลัยป้องกันและบรรเทาสาธารณภัย
กรมป้องกันและบรรเทาสาธารณภัย กระทรวงมหาดไทย
ขอมอบวุฒิบัตรฉบับนี้ไว้เพื่อแสดงว่า



เทศบาลนครเชียงราย

ได้รับใบอนุญาตจากกรมสวัสดิการคุ้มครองแรงงาน ใบอนุญาตเลขที่ ดพต. - ร๓๙๕

ขอรับรองว่า

โรงแรม เลอ เมอริเดียน เชียงรายรีสอร์ท

เลขที่ ๒๒๑/๒ หมู่ที่ ๒๐ ตำบลรอบเวียง อำเภอเมืองเชียงราย จังหวัดเชียงราย

ได้ดำเนินการฝึกซ้อมดับเพลิงและฝึกซ้อมอพยพหนีไฟ ประจำปี ๒๕๖๔

ตามกฎหมายกำหนดมาตรฐานในการบริหาร จัดการ และดำเนินการด้านความปลอดภัย อาชีวอนามัย

และสภาพแวดล้อมในการทำงานเกี่ยวกับการป้องกันและระงับอัคคีภัย พ.ศ. ๒๕๕๕ ลงวันที่ ๗ ธันวาคม ๒๕๕๕

เมื่อวันที่ ๘-๙ พฤศจิกายน ๒๕๖๔ มีผู้เข้ารับการฝึกซ้อมฯ จำนวน ๖๐ คน

ให้ไว้ ณ วันที่ ๑๒ พฤศจิกายน ๒๕๖๔

7.11 ช่องทางการติดต่อสถานีดับเพลิงนครเข็ญราย

หมายเลขโทรศัพท์แจ้งเหตุฉุกเฉิน

สถานีตำรวจ		หมายเลขโทรศัพท์
1	สถานีตำรวจภูธร เมืองเชียงราย (ส.ภ.อ.)	053-600-521 053-715-399 053-742-233 053-718-118 053-711-184 053-711-599 053-711-444
หน่วยดับเพลิง		หมายเลขโทรศัพท์
1	หน่วยดับเพลิงเชียงราย	053-711-222 053-719-119
หน่วยงานส่วนท้องถิ่น		หมายเลขโทรศัพท์
1	เทศบาลนครเชียงราย	053-711-333 053-711-334 053-713-272 053-717-660
การประปา		หมายเลขโทรศัพท์
1	การประปาเชียงราย	053-212-977
การไฟฟ้าส่วนภูมิภาค		หมายเลขโทรศัพท์
1	การไฟฟ้าเชียงราย	053-711-399
สถานพยาบาล / โรงพยาบาล		หมายเลขโทรศัพท์
1	โรงพยาบาลเชียงรายประชานุเคราะห์	053-711-300 1669
2	โรงพยาบาล เกษมราษฎร์ ศรีบุรินทร์	053-717-200 053-717-499
3	โรงพยาบาล โอเวอร์บรุค	053-711-366 053-715-830
4	โรงพยาบาล ค่ายเม็งรายมหาราช	053-717-649

**7.12 เอกสารการตรวจสอบประสิทธิภาพของอุปกรณ์ป้องกันอัคคีภัย
บันไดหนีไฟ ป้ายเครื่องหมายแสดงทางหนีไฟ และแผนผังเส้นทางหนีไฟ**

Summary Fire Equipment Report

Month: 09 January 2022

Extinguisher Tank	Location				Total
	B.O.H.	F.H.C.	Fire Cart	Spare Tank	
1. CO2	26	6	1	0	33
2. Halotron	8	0	0	1	9
3. Dry Chemical	0	38	3	7	48
4. Wet Chemical	3	0	0	0	3
5. Foam	3	0	0	0	3
Total	40	44	4	8	96

Remark: Spare tank have kept in store inside Security Store room and fire cart has set nearby Store Keeper.

Back of the House (B.O.H)			
Type of tank	Quantity	Status	
		Yes	No
1. CO2	26	26	0
2. Halotron	8	8	0
3. Wet Chemical	3	3	0
4. Foam	3	2	1
Total	40	39	1

Fire Training 8/11/22

Fire Hose Cabinet (F.H.C.)			
Type of tank	Quantity	Status	
		Yes	No
1 Dry Chemical	38	38	0
2 CO2	6	6	0
Total	44	44	0

Fire Cart			
Type of tank	Quantity	Status	
		Yes	No
1 Dry Chemical	3	3	0
2 CO2	2	0	2
Total	5	3	2

Fire training 8/11/21

Spare Store			
Type of tank	Quantity	Status	
		Yes	No
1 Dry Chemical	13	13	0
2. Halotron	4	4	0
Total	17	17	0

Other Equipment			
	Quantity	Status	
		Yes	No
1. Fire Blanket	5	4	1
2. Clothing Protect Heat	3	3	0
Total	8	7	1

Remark: The Clothing Protect Heat are kept in Hanger Cabinet nearby Fire Cart.

Other Emergency light / Signage		Status	Location										Total
			A	B	C-D	E	HR	BOH	UTOPIA	MK	LOBBY	ENG	
1. Emergency light	ALL	15	21	20	12	5	27	9	15	2	5		131
	YES	15	16	15	8	5	24	7	14	2	3		109
	NO	1	5	5	4	0	3	2	0	0	2		22
	Remove	0	0	0	0	0	0	0	1	0	0		1
2. Exit signage	ALL	2	1	2	0	0	7	15	5	3	0		35
	YES	2	1	2	0	0	6	14	5	3	0		33
	NO	0	0	0	0	0	1	1	0	0	0		2
	Remove	0	0	0	0	0	0	0	0	0	0		0
3. Arrow point signage	ALL	15	22	32	4	1	2	4	4	3	0		85
	YES	15	22	31	4	1	2	3	4	3	0		83
	NO	0	0	1	0	0	0	1	0	0	0		2
	Remove	0	0	0	0	0	0	0	0	0	0		0

Remark: There were two co2 fire extinguisher and one foam fire extinguisher used in fire training need to refill.

Fire Hose Cabinet Checklist

Checked on Date: 09 January 2022

No.	Floor	Register No.	Location	Inside Fire Host Cabinet					Model	Manufacture	Remark
				Hose Rack 30 M 1.5 In	Nozzle	Hydrant Valve 2.5	Extinguisher				
							Tag	Yes	No		
1st Floor											
1	1	FHC 01-01	Corridor A in front of room 1102	✓	✓	✓	✓	✓	6.8 KGS (ST-15 lbs.)	SATURN	
2	1	FHC 01-02	Corridor A beside guest elevator	✓	✓	✓	✓	✓	6.8 KGS (ST-15 lbs.)	SATURN	
3	1	FHC 01-03	Back of Cham Cha room (CO2)	✓	✓	✓	✓	✓	10 C	V.I.P Fire	
4	1	FHC 01-04	Inside Latest Recipe (CO2)	✓	✓	✓	✓	✓	10 lbs.	Best	
5	1	FHC 01-05	Near Main Kitchen door	✓	✓	✓	✓	✓	10V (VP-10lbs.)	V.I.P Fire	
6	1	FHC 01-06	Beside Chief Steward Office	✓	✓	✓	✓	✓	6.8 KGS (ST-15 lbs.)	SATURN	
7	1	FHC 01-07	In front of staff canteen	✓	✓	✓	✓	✓	6.8 KGS (15lbs.)	Brake Fire	
8	1	FHC 01-08	Corridor B beside guest elevator (Latest Recipe)	✓	✓	✓	✓	✓	6.8 KGS (ST-15 lbs.)	SATURN	
9	1	FHC 01-09	Building B in front of star guest	✓	✓	✓	✓	✓	6.8 KGS (ST-15 lbs.)	SATURN	
10	1	FHC 01-10	Building C in front of pantry room	✓	✓	✓	✓	✓	6.8 KGS (ST-15 lbs.)	SATURN	
11	1	FHC 01-11	Building D near guest room 5101	✓	✓	✓	✓	✓	CN-15	C-NON Fire	
12	1	FHC 01-12	Building E near guest room 5103	✓	✓	✓	✓	✓	FM-15 lbs. 6.8 KGS.	Fire Man Rescue	
13	1	FHC 01-13	Building E near guest room 5107	✓	✓	✓	✓	✓	10 lbs.(5 KGS.) 4A-2B	WILL	
14	1	FHC 01-14	Panola	✓	✓	✓	✓	✓	6.8 KGS (ST-15 lbs.)	SATURN	☑ Axe
15	1	FHC 01-15	Spa	✓	✓	✓	✓	✓	6.8 KGS (ST-15 lbs.)	SATURN	☑ Axe
2nd Floor											
16	2	FHC 02-01	Corridor A in front of guest room 1202	✓	✓	✓	✓	✓	6.8 KGS (ST-15 lbs.)	SATURN	
17	2	FHC 02-02	Corridor A in front of Executive office	✓	✓	✓	✓	✓	6.8 KGS (ST-15 lbs.)	SATURN	
18	2	FHC 02-03	Corridor B beside guest elevator (near fitness)	✓	✓	✓	✓	✓	6.8 KGS (ST-15 lbs.)	SATURN	
19	2	FHC 02-04	Building B in front of star guest	✓	✓	✓	✓	✓	6.8 KGS (ST-15 lbs.)	SATURN	
20	2	FHC 02-05	Building C in front of pantry room	✓	✓	✓	✓	✓	6.8 KGS (ST-15 lbs.)	SATURN	
21	2	FHC 02-06	Building D near guest room 4201	✓	✓	✓	✓	✓	CN-15	C-NON Fire	
22	2	FHC 02-07	Building E near guest room 5203	✓	✓	✓	✓	✓	10 lbs.(5 KGS.) 4A-2B	WILL	
23	2	FHC 02-08	Building E near guest room 5207	✓	✓	✓	✓	✓	10 lbs.(5 KGS.) 4A-2B	WILL	
24	2	FHC 02-09	Toilet Utopia Fl.2(CO2)	✓	✓	✓	✓	✓	10 lbs.	Best	
3rd Floor											
25	3	FHC 03-01	Corridor in front of guest room 1302	✓	✓	✓	✓	✓	6.8 KGS (ST-15 lbs.)	SATURN	
26	3	FHC 03-02	Corridor A near Kiosk shop	✓	✓	✓	✓	✓	6.8 KGS (ST-15 lbs.)	SATURN	
27	3	FHC 03-03	In front of Business Center	✓	✓	✓	✓	✓	6.8 KGS (ST-15 lbs.)	SATURN	
28	3	FHC 03-04	In front of Lobby Latitude 19 (Dry Chemical)	✓	✓	✓	✓	✓	6.8 KGS (ST-15 lbs.)	SATURN	
29	3	FHC 03-05	In front of Lobby Latitude 19 (CO2)	✓	✓	✓	✓	✓	10 lbs.	EXTRA	
29.1	3	FHC 03-05	Back of Utopia room (CO2)	✓	✓	✓	✓	✓	10 lbs.	BEST	
29.2	3	FHC 03-05	Back of Utopia room (CO2)	✓	✓	✓	✓	✓	10 lbs.	EXTRA	
29.3	3	FHC 03-05	Back of Utopia room (CO2)	✓	✓	✓	✓	✓	10 lbs.	EXTRA	
30.1	3	FHC 03-06	Building of Utopia room (CO2)	✓	✓	✓	✓	✓	10 lbs.	BEST	
30.2	3	FHC 03-06	Building of Utopia room (CO2)	✓	✓	✓	✓	✓	10 lbs.	EXTRA	
30.3	3	FHC 03-06	Building of Utopia room (CO2)	✓	✓	✓	✓	✓	10 lbs.	EXTRA	
31	3	FHC 03-07	Corridor B beside guest elevator	✓	✓	✓	✓	✓	6.8 KGS (ST-15 lbs.)	SATURN	
32	3	FHC 03-08	Building B in front of star guest	✓	✓	✓	✓	✓	6.8 KGS (ST-15 lbs.)	SATURN	
33	3	FHC 03-09	Corridor Building C front of pantry room	✓	✓	✓	✓	✓	6.8 KGS (ST-15 lbs.)	SATURN	
34	3	FHC 03-10	Building D near guest room 4301	✓	✓	✓	✓	✓	6.8 KGS (ST-15 lbs.)	SATURN	
35	3	FHC 03-11	Building E near guest room 5303	✓	✓	✓	✓	✓	10 lbs.(5 KGS.) 4A-2B	WILL	
36	3	FHC 03-12	Building E near guest room 5307	✓	✓	✓	✓	✓	10 lbs.(5 KGS.) 4A-2B	WILL	
4th Floor											
37	4	FHC 04-01	Corridor A in front of guest room 1402	✓	✓	✓	✓	✓	6.8 KGS (ST-15 lbs.)	SATURN	
38	4	FHC 04-02	Corridor A near guest elevator	✓	✓	✓	✓	✓	6.8 KGS (ST-15 lbs.)	SATURN	
39	4	FHC 04-03	Corridor B beside guest elevator	✓	✓	✓	✓	✓	6.8 KGS (ST-15 lbs.)	SATURN	
40	4	FHC 04-04	Building B near star guest	✓	✓	✓	✓	✓	6.8 KGS (ST-15 lbs.)	SATURN	
41	4	FHC 04-05	Building C Corridor in front of pantry room	✓	✓	✓	✓	✓	6.8 KGS (ST-15 lbs.)	SATURN	
42	4	FHC 04-06	Building D near guest room 4401	✓	✓	✓	✓	✓	6.8 KGS (ST-15 lbs.)	SATURN	
43	4	FHC 04-07	Building E near guest room 5403	✓	✓	✓	✓	✓	10 lbs.(5 KGS.) 4A-2B	WILL	
44	4	FHC 04-08	Building E near guest room 5407	✓	✓	✓	✓	✓	10C (CO2 10 lbs.)	V.I.P Fire	

Summary : The total of 44 fire host cabinets.

Le MERIDIEN
CHANG AN RESORT

Fire Extinguisher (Hanged Alone) Checklist

Checked on Date : 09 January 2022

No.	Floor	Locations	TAG	CO2 10lb		Halotron 10 lb		Dry chemical 10 lb		WetChemical 10lb		Model	Manufacturer	Fire Blanket	Remark
				Yes	No	Yes	No	Yes	No	Yes	No				
1	G	Receiving Area	✓	✓								10C (CO2 10 lbs.)	V.I.P Fire		
2	G	In front of Canteen room	✓	✓								10C (CO2 10 lbs.)	V.I.P Fire		
3	G	Reservation	✓			✓						NON-CFC (10N)	V.I.P Fire		
4	G	Accounting Office	✓			✓						NON-CFC (10N)	V.I.P Fire		
5	G	Laundry Room 1	✓	✓								10C (CO2 10 lbs.)	V.I.P Fire		
6	G	Laundry Room 2	✓	✓								10C (CO2 10 lbs.)	V.I.P Fire		
7	G	Laundry Room 3 (Store Laundry)	✓	✓								10C (CO2 10 lbs.)	V.I.P Fire		
8	G	Generator room	✓	✓								10C (CO2 10 lbs.)	V.I.P Fire		
9	G	MDR Room	✓	✓								10C (CO2 10 lbs.)	V.I.P Fire		
10	G	Plant room 1	✓	✓								10C (CO2 10 lbs.)	V.I.P Fire		
11	G	Plant room 2	✓	✓								10C (CO2 10 lbs.)	V.I.P Fire		
12	G	Plant room 3	✓	✓								10C (CO2 10 lbs.)	V.I.P Fire		
13	G	Plant room 4	✓	✓								10C (CO2 10 lbs.)	V.I.P Fire		
14	G	F&B in Partry room behind Latest Recipe	✓	✓								10C (CO2 10 lbs.)	V.I.P Fire		
15	G	F&B in front of butcher room	✓							✓		Pro Plus 100K 2005	Kidde	X	Fire drill training
16	G	F&B in front of Fruit room	✓							X		Pro Plus 100K 2005	Kidde		Fire drill training
17	G	F&B in front of Bakery room	✓							✓		Pro Plus 100K 2005	Kidde		
18	G	F&B inside Bakery room	✓							✓		Pro Plus 100K 2005	Kidde		
19	G	Engineering Office	✓			✓						NON-CFC (10N)	V.I.P Fire		
20	G	Engineering Office 2	✓	✓								10C (CO2 10 lbs.)	V.I.P Fire		
21	G	Maintenance work shop 1	✓	✓								10C (CO2 10 lbs.)	V.I.P Fire		
22	G	Maintenance work shop 2	✓	✓								10C (CO2 10 lbs.)	V.I.P Fire		
23	G	Maintenance work shop 3	✓	✓								10C (CO2 10 lbs.)	V.I.P Fire		
24	G	FAVOLA Steward Area	✓	✓								10C (CO2 10 lbs.)	V.I.P Fire		
25	G	FAVOLA Kitchen	✓							✓		K-101-3	K-Guard		
26	G	SPA Manager room	✓	✓								10C (CO2 10 lbs.)	V.I.P Fire		
27	G	Treatment room 1 (Parvati)	✓	✓								10C (CO2 10 lbs.)	V.I.P Fire		
28	G	Treatment room 2 (Lellawadee)	✓	✓								10C (CO2 10 lbs.)	V.I.P Fire		
29	G	Treatment room 3 (Plained)	✓	✓								10C (CO2 10 lbs.)	V.I.P Fire		
30	G	Treatment room 4 (Chanchom)	✓	✓								10C (CO2 10 lbs.)	V.I.P Fire		
31	G	Associate & Store room of SPA	✓	✓								10C (CO2 10 lbs.)	V.I.P Fire		
32	G	Penguin Club	✓	✓								10C (CO2 10 lbs.)	V.I.P Fire		
33	2	HR Office	✓			✓						NON-CFC (10N)	V.I.P Fire		
34	2	Executive Office 1	✓			✓						NON-CFC (10N)	V.I.P Fire		
35	2	Executive Office 2	✓			✓						NON-CFC (10N)	V.I.P Fire		
36	3	Front Office Department 1	✓			✓						NON-CFC (10N)	V.I.P Fire		
37	3	Front Office Department 2	✓			✓						NON-CFC (10N)	V.I.P Fire		
38	3	Lift service room Angsana	✓	✓								10C (CO2 10 lbs.)	V.I.P Fire		
39	4	Elevator A	✓					✓				10 C	Best		
40	4	Elevator B	✓					✓				10 C	Best		
41	4	Elevator CDE	✓					✓				10 C	Best		
42	G	India Kitchen	✓							✓		Pro Plus 100K 2005	Kidde		
43	G	Gas Station 1	✓					✓				15 lbs (6.9 KG.)	Imperial		
44	G	Gas Station 2	✓					✓				15 lbs (6.9 KG.)	Imperial		
Total (Tanks)				44	25	0	8	0	5	0	5	1			1

Fire Cart Check List

No.	Description	TAG	Result		Remark	Model	Manufacturer
			Normal	Disable			
1	Extinguisher Dry Chemical (10 Lbs) No.1	✓	✓			CN-15	C-NON Fire
2	Extinguisher Dry Chemical (10 Lbs) No.2	✓	✓			CN-15	C-NON Fire
3	Extinguisher Dry Chemical (10 Lbs) No.3	✓	✓			TF-15	Top Fire
4	Extinguisher CO2 No.4	✓		×	Fire drill training	10C (CO2 10 lbs.)	V.I.P Fire
5	Extinguisher CO2 No.5	✓		×	Fire drill training	10C (CO2 10 lbs.)	V.I.P Fire
6	Rope	✓	✓		1 rope		
7	Hydrant 2.5 " set	✓	✓		1 set		
8	Axe	✓	✓		1		
9	Fire fighting Sullie	✓	✓		3 set		

Spare Tanks (Store in LP Store Room)

NO.	Location	TAG	Fire Extinguisher Spare (Tank)								Model	Manufacturer	Remark
			CO2 10lb		Halotron 10lb		Dry Chemical 10lb		Wet Chemical 10lb				
			Yes	No	Yes	No	Yes	No	Yes	No			
1	Store in Plant room NO. 1	✓			✓						Non CFC (10N)	V.I.P Fire	
2	Store in Plant room NO. 2	✓			✓						10 lbs.	Number 1 Fire	
3	Store in Plant room NO. 3	✓			✓						10 lbs.	Number 1 Fire	
4	Store in Plant room NO. 4	✓									9.0 litres	V.I.P Fire	Foam
5	Store in Plant room NO. 5	✓									FA-10 lbs	Fire Ade	Foam
6	Store in Plant room NO. 6	✓									FA-10 lbs	Fire Ade	Foam
7	Store in Plant room NO. 7	✓	✓								10C (CO2 10 lbs.)	V.I.P Fire	
8	Store in Plant room NO. 8	✓					✓				6.8 KGS.(ST-15 lbs.)	SATURN	
9	Store in Plant room NO. 9	✓					✓				6.8 KGS.(ST-15 lbs.)	SATURN	
10	Store in Plant room NO. 10	✓					✓				6.8 KGS.(ST-15 lbs.)	SATURN	

11	Store in Plant room NO. 11	✓					✓				15 v.(VIP-15 lb)	V.I.P Fire	15 lb)
12	Store in Plant room NO. 12	✓					✓				10 v.(VIP-10 lb)	V.I.P Fire	
13	Store in Plant room NO. 13	✓					✓				10 v.(VIP-10 lb)	V.I.P Fire	
14	Store in Plant room NO. 14	✓					✓				NF-15 D	NOFIRE	
15	Store in Plant room NO. 15	✓					✓				15 AG	Angel	
16	Store in Plant room NO. 16	✓					✓				CN-15	C-NON Fire	
		16	1	0	3	0	9	0	0	9			

Guest Building

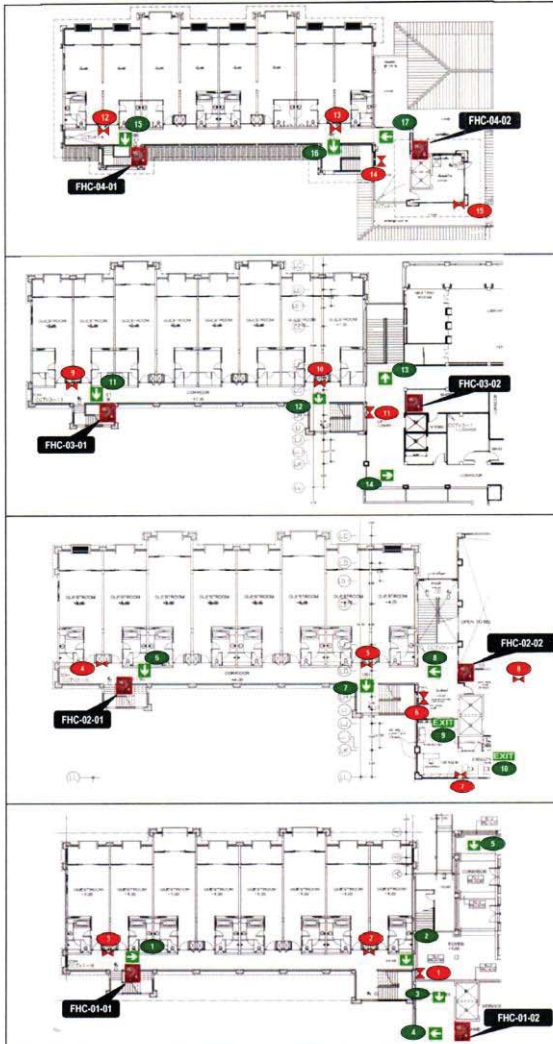

Angsana 4th floor				
No.	Exit Signage	Yes	No	Remark
15		✓		
16		✓		
17				Out of order
No.	Emergency Light	Yes	No	Remark
12		✓		
13		✓		
14		✓		
15		✓		

Angsana 3rd floor				
No.	Exit Signage	Yes	No	Remark
11		✓		
12		✓		
13		✓		
14		✓		
No.	Emergency Light	Yes	No	Remark
9		✓		
10		✓		
11				Out of order

Angsana 2nd floor				
No.	Exit Signage	Yes	No	Remark
6		✓		
7		✓		
8		✓		
9		✓		
10		✓		
No.	Emergency Light	Yes	No	Remark
4		✓		
5		✓		
6		✓		
7		✓		
8		✓		

Angsana 1st floor				
No.	Exit Signage	Yes	No	Remark
1		✓		
2		✓		
3		✓		
4		✓		
5		✓		
No.	Emergency Light	Yes	No	Remark
1				Out of order
2		✓		
3		✓		

Checked By: _____

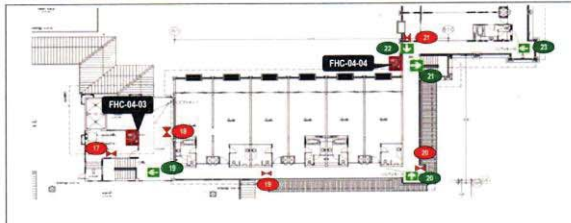

Bamboo 4th floor				
No.	Exit Signage	Yes	No	Remark
18		✓		
20		✓		
21		✓		
22		✓		
23		✓		
No.	Emergency Light	Yes	No	Remark
17		✓		
18		✓		
19		✓		
20		✓		
21		✓		

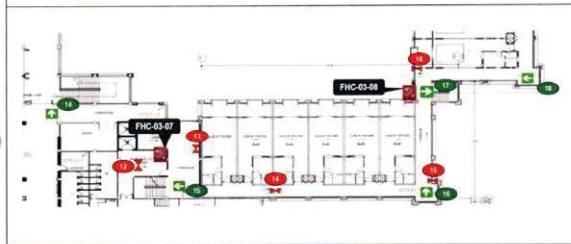

Bamboo 3rd floor				
No.	Exit Signage	Yes	No	Remark
14		✓		
15		✓		
16		✓		
17		✓		
18		✓		
No.	Emergency Light	Yes	No	Remark
12		✓		
13		✓		Out of order
14		✓		
15		✓		
16		✓		

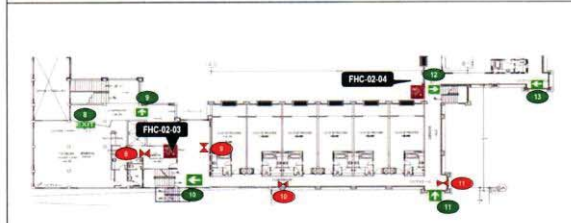

Bamboo 2nd floor				
No.	Exit Signage	Yes	No	Remark
8		✓		
9		✓		
10		✓		
11		✓		
12		✓		
13		✓		
No.	Emergency Light	Yes	No	Remark
8		✓		
9		✓		Out of order
10		✓		
11		✓		

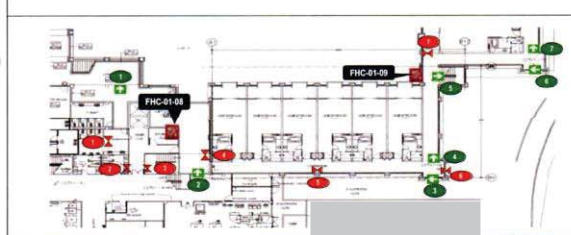

Bamboo 1st floor				
No.	Exit Signage	Yes	No	Remark
1		✓		
2		✓		
3		✓		
4		✓		
5		✓		
6		✓		
7		✓		
No.	Emergency Light	Yes	No	Remark
1		✓		Out of order
2		✓		
3		✓		
4		✓		Out of order
5		✓		
6		✓		
7		✓		Out of order

Checked By: [Redacted]

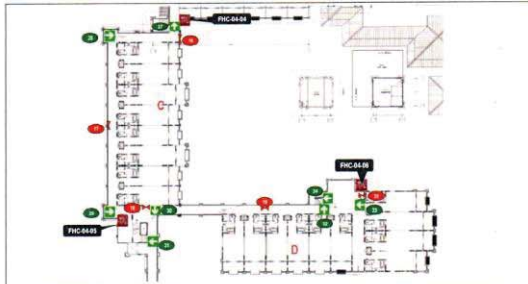

Change and Date 4th Floor				
No.	Exit Signage	Yes	No	Remark
27		✓		
28		✓		
29		✓		
30		✓		
31		✓		
32		✓		
33		✓		
34		✓		
No.	Emergency Light	Yes	No	Remark
16			✓	
17			✓	
18			✓	
19			✓	
20			✓	

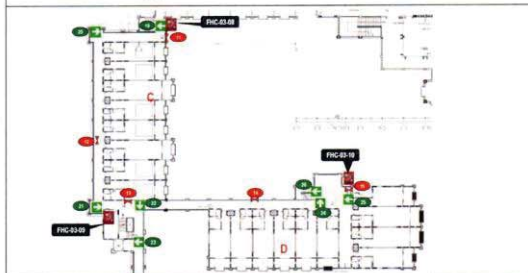

Change and Date 3rd Floor				
No.	Exit Signage	Yes	No	Remark
16		✓		
17		✓		
18		✓		
19		✓		
20		✓		
21		✓		
22		✓		
23		✓		
24		✓		
25		✓		
26		✓		
No.	Emergency Light	Yes	No	Remark
11			✓	
12			✓	
13			✓	
14			✓	
15			✓	



Change and Date 2nd Floor				
No.	Exit Signage	Yes	No	Remark
11		✓		
12		✓		
13		✓		
14		✓		
15		✓		
16		✓		
17		✓		
18		✓		
19		✓		
20		✓		
No.	Emergency Light	Yes	No	Remark
6			✓	
7			✓	
8			✓	
9			✓	
10			✓	

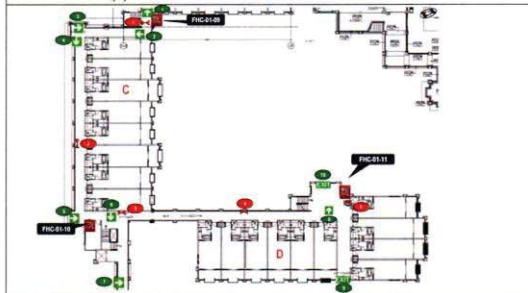

Change and Date 1st Floor				
No.	Exit Signage	Yes	No	Remark
1		✓		
2		✓		
3		✓		
4		✓		
5		✓		
6		✓		
7		✓		
8		✓		
9		✓		
10		✓		
No.	Emergency Light	Yes	No	Remark
1			✓	
2			✓	
3			✓	
4			✓	

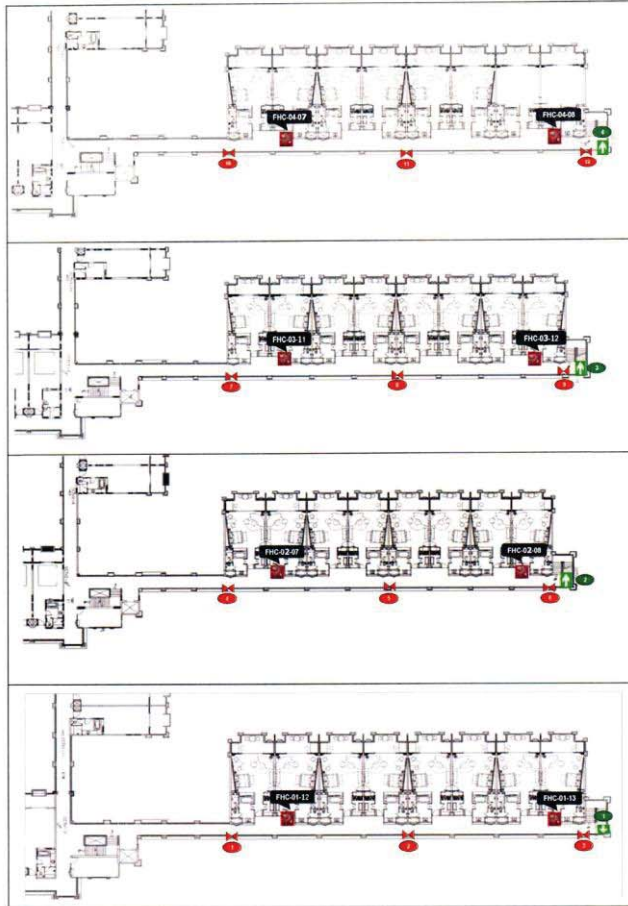

Escalators 4th floor				
No.	Exit Signage	Yes	No	Remark
4		✓		
Emergency Light				
No.	Emergency Light	Yes	No	Remark
12		✓		
11		✓		
10		✓		Not all covered

Escalators 3rd floor				
No.	Exit Signage	Yes	No	Remark
3		✓		
Emergency Light				
No.	Emergency Light	Yes	No	Remark
7		✓		
8		✓		
6		✓		Not all covered

Escalators 2nd floor				
No.	Exit Signage	Yes	No	Remark
2		✓		
Emergency Light				
No.	Emergency Light	Yes	No	Remark
4		✓		
5		✓		
6		✓		

Escalators 1st floor				
No.	Exit Signage	Yes	No	Remark
1		✓		
Emergency Light				
No.	Emergency Light	Yes	No	Remark
1		✓		Not all covered
2		✓		Not all covered
3		✓		

Public Area

Emergency Light and Exit Signage Checklist (HR Office)

Checked on Date: 09 January 2022

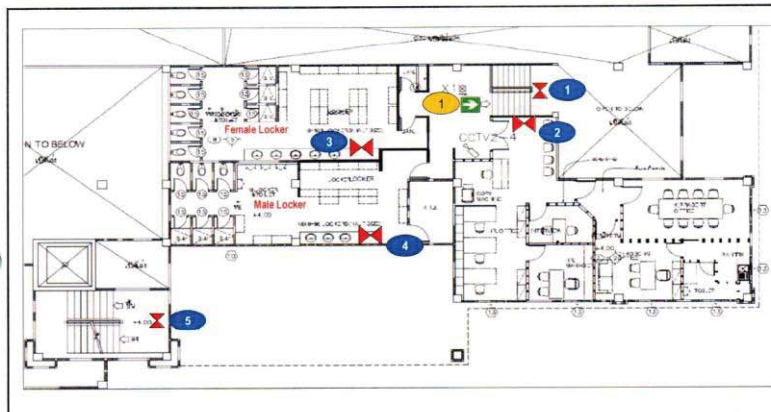

Exit Signage	Location	Status		Remark
		YES	No	
1	 Front of HR Office	✓		
Emergency Light	Location	Status		Remark
		YES	No	
1	 Stair to HR Office	✓		
2	 Inside HR Office	✓		
3	 Female Locker Room	✓		
4	 Male Locker Room	✓		
5	 Stair to Ball Room		X	out of order

Emergency Light and Exit Signage Checklist (Back of the House)

Checked on Date: 09 January 2022

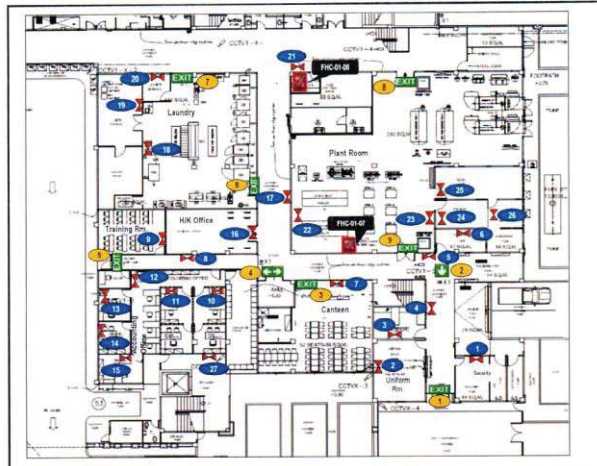

Exit Signage	Location	Status		Remark
		Yes	No	
1	Entrance Time Keeper	✓		
2	Front of First Aid room	✓		
3	Associate Canteen	✓		
4	Canteen Store	✓		
5	Fire Exit door 1	✓		
6	Laundry room 1	✓		
7	Laundry room 2	✓		
8	Plant room 1	✓		
9	Plant room 2	✓		

Emergency Light	Location	Status		Remark
		Yes	No	
1	Security Office	✓		
2	Uniform room	✓		
3	Receiving & Purchasing rm.	✓		
4	Front of Purchasing room	✓		
5	Front of Plant room		✗	out of order
6	First Aid room	✓		
7	canteen	✓		
8	Front of Accounting Office	✓		
9	Training room (FB Office)		✗	out of order
10	Reservation room		✗	out of order
11	Inside Accounting Office1	✓		
12	Inside Accounting Office2		✗	out of order
13	Cashier room	✓		
14	Asst. FC room		✗	out of order
15	FC room		✗	out of order
16	HRK Office	✓		
17	Front of Laundry	✓		
18	Front of Laundry Store	✓		
19	Inside Laundry Store		✗	out of order
20	Laundry Store			Remove
21	Front of Steward Office	✓		
22	Plant Room	✓		
23	Front of Photo Room Storage			Remove
24	Inside Photo Room Storage			Remove
25	MOB Room	✓		
26	Generator Room	✓		
27	Building of JAMJUREE stair	✓		

Emergency Light and Exit Signage Checklist (Main Kitchen and Cham Cha)

Checked on Date: 09 January 2022

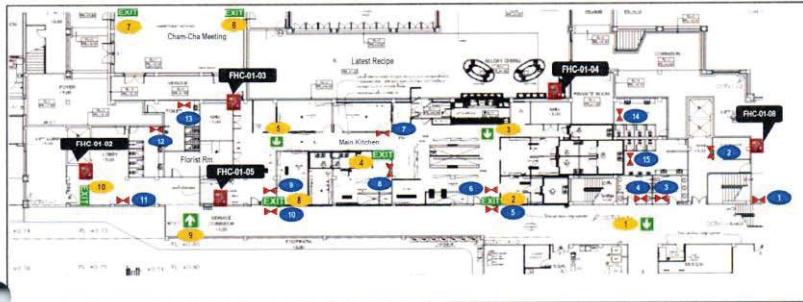

Exit Signage	Location	Status		Remark
		Yes	No	
1	Front of Associate Toilet	✓		
2	Main Kitchen Exit 1	✓		
3	Near Meat Preparation	✓		
4	Bakery room	✓		
5	Near Office Chair	✓		
6	Cham Cha 1	✓		
7	Cham Cha 2	✓		
8	Main Kitchen Exit 2	✓		
9	Opposite Florist room	✓		
10	Fire Exit Door 2	✓		

Emergency Light	Location	Status		Remark
		Yes	No	
1	Cham Cha Guest Female Toilet	✓		
2	Front of lift service B	✓		
3	Associate Female Toilet	✓		
4	Associate Male Toilet	✓		
5	Front of Main Kitchen 1	✓		
6	Behind Main Kitchen 1	✓		
7	Front of Bakery Room	✓		
8	Inside Bakery Room	✓		
9	Behind Main Kitchen 2	✓		
10	Front of Main Kitchen 2	✓		
11	Near Florist Room	✓		
12	Cham Cha Guest Female Toilet	✓		
13	Cham cha Guest male Toilet	✓		
14	Latest Recipe Guest Female Toilet	✓		
15	Latest Recipe Guest Female Toilet	✓		

Emergency Light and Exit Signage Checklist Utopia Room & Toilet Utopia FL.2

Checked On Date: 09 January 2022

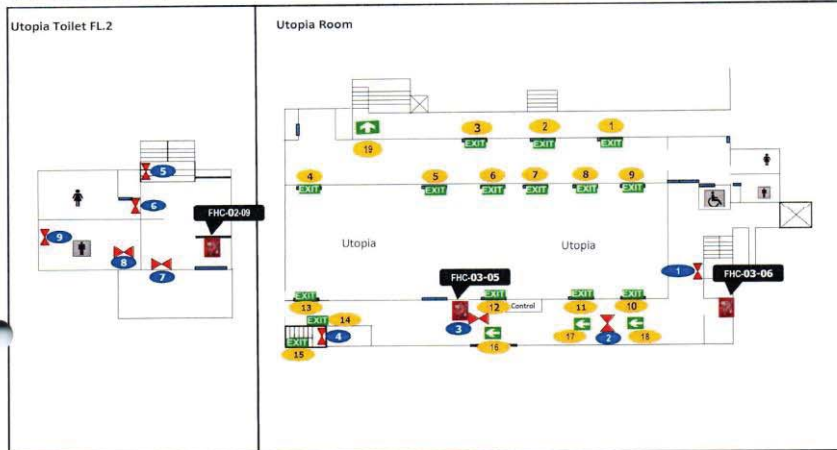

ป้ายหนีไฟ	สถานที่	สถานะ		หมายเหตุ
		✓	x	
1	EXIT Glass Door Utopia Rm. Point 1	✓		
2	EXIT Glass Door Utopia Rm. Point 2	✓		
3	EXIT Glass Door Utopia Rm. Point 3	✓		
4	EXIT In Utopia Rm.	✓		
5	EXIT In Utopia Rm.	✓		
6	EXIT In Utopia Rm.	✓		
7	EXIT In Utopia Rm.	✓		
8	EXIT In Utopia Rm.	✓		
9	EXIT In Utopia Rm.	✓		
10	EXIT In Utopia Rm.	✓		
11	EXIT In Utopia Rm.	✓		
12	EXIT In Utopia Rm.	✓		
13	EXIT In Utopia Rm.	✓		
14	EXIT Stair down fire exit		x	out of order
15	EXIT Stair up fire exit	✓		
16	Building of Utopia		x	REMOVE
17	Building of Utopia		x	REMOVE
18	Building of Utopia		x	REMOVE
19	Front of Utopia	✓		

ไฟฉุกเฉิน	สถานที่	สถานะ		หมายเหตุ
		✓	x	
1	Building of Utopia		x	REMOVE
2	Room in Utopia Rm.		x	REMOVE
3	Room in Utopia Rm.		x	REMOVE
4	Stair exit building Utopia Rm.	✓		
5	Room in Utopia Rm. 3		x	REMOVE
6	Female toilet of Utopia FL.2	✓		
7	Male toilet of Utopia FL.2	✓		
8	Room in Utopia Rm. 1		x	REMOVE
9	In male toilet of Utopia FL.2	✓		



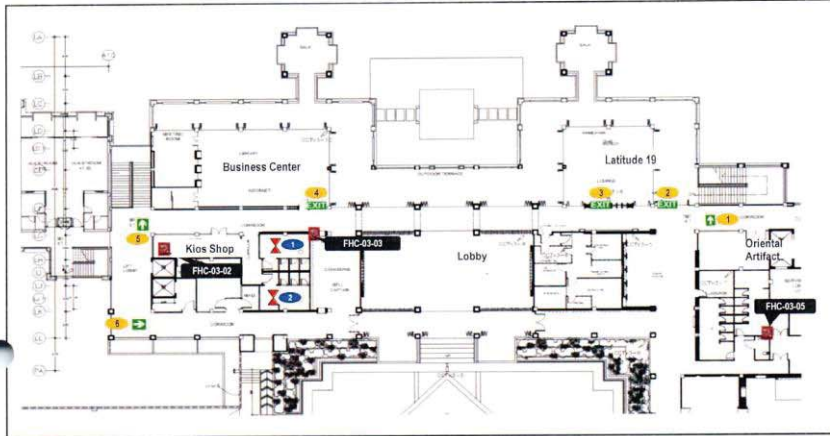

Exit Signage	Location	Status		Remark
		Yes	No	
1	Latitude 19 Stair	✓		
2	Latitude 19 Exit 1		x	exit off reader
3	Latitude 19 Exit 2		x	exit off reader
4	Library Exit	✓		
5	Kios Stair	✓		
6	Conner Corridor Conclerge	✓		

Emergency Light	Location	Status		Remark
		Yes	No	
1	Guest Toilet (Female)	✓		
2	Guest toilet (Male)	✓		



Emergency Light and Exit Signage Checklist (Carpark and Engineer Office)

Checked on Date: 09 January 2022

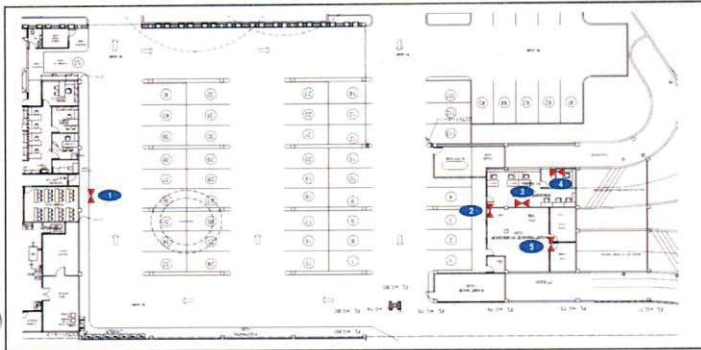

Exit Signage	Location	Status		Remark
		Yes	No	
1	Emergency Exit door		X	not of order
2	In front of Eng Office		X	not of order
3	Engineering Office	✓		
4			X	broken
5	Maintenance Shop		X	not of order

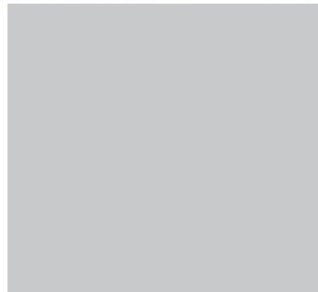

Emergency Light and Exit Signage Checklist (Favola Restaurant)

Checked on Date: 09 January 2022

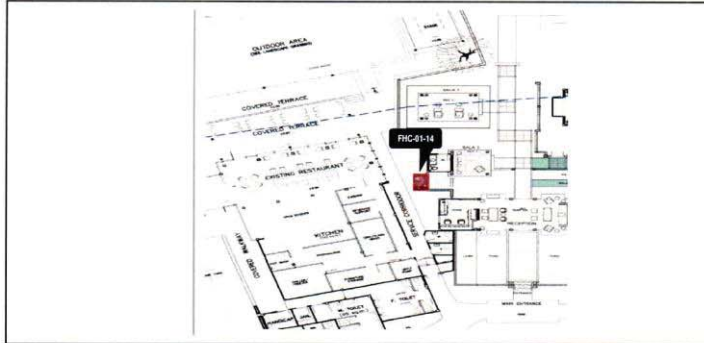

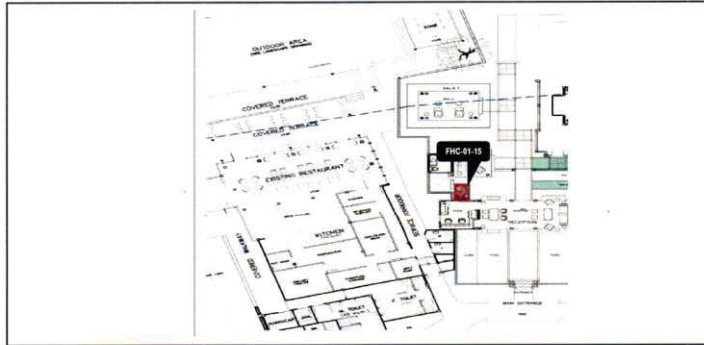

Summary Fire Equipment Report

Month: 09 February 2022

Extinguisher Tank	Location				Total
	B.O.H.	F.H.C.	Fire Cart	Spare Tank	
1. CO2	26	6	1	0	33
2. Halotron	8	0	0	1	9
3. Dry Chemical	0	38	3	7	48
4. Wet Chemical	3	0	0	0	3
5. Foam	3	0	0	0	3
Total	40	44	4	8	96

Remark: Spare tank have kept in store inside Security Store room and fire cart has set nearby Store Keeper.

Back of the House (B.O.H)			
Type of tank	Quantity	Status	
		Yes	No
1. CO2	26	26	0
2. Halotron	8	8	0
3. Wet Chemical	3	3	0
4. Foam	3	2	1
Total	40	39	1

Fire Training 8/11/22

Fire Hose Cabinet (F.H.C.)			
Type of tank	Quantity	Status	
		Yes	No
1 Dry Chemical	38	38	0
2 CO2	6	6	0
Total	44	44	0

Fire Cart			
Type of tank	Quantity	Status	
		Yes	No
1 Dry Chemical	3	3	0
2 CO2	2	0	2
Total	5	3	2

Fire training 8/11/21

Spare Store			
Type of tank	Quantity	Status	
		Yes	No
1 Dry Chemical	13	13	0
2. Halotron	4	4	0
Total	17	17	0

Other Equipment			
	Quantity	Status	
		Yes	No
1. Fire Blanket	5	4	1
2. Clothing Protect Heat	3	3	0
Total	8	7	1

Remark: The Clothing Protect Heat are kept in Hanger Cabinet nearby Fire Cart.

Other Emergency light / Signage	Status	Location										Total
		A	B	C-D	E	HR	BOH	UTOPIA	MK	LOBBY	ENG	
1. Emergency light	ALL	15	21	20	12	8	27	6	15	2	5	131
	YES	14	16	15	8	5	23	7	14	2	3	107
	NO	1	5	5	4	0	4	1	1	0	2	24
	Remove	0	0	0	0	0	0	0	0	0	0	0
2. Exit signage	ALL	2	1	2	0	0	7	15	6	3	0	36
	YES	2	1	2	0	0	6	14	5	3	0	33
	NO	0	0	0	0	0	1	1	1	0	0	3
3. Arrow point signage	ALL	15	22	32	4	1	2	4	4	3	0	87
	YES	15	22	31	4	1	2	3	4	3	0	85
	NO	0	0	1	0	0	0	1	0	0	0	2

Remark: There were two co2 fire extinguisher and one foam fire extinguisher used in fire training need to refill.

No.	Floor	Register No.	Location	Inside Fire Host Cabinet					Model	Manufacture	Remark
				Hose Rack 30 M. 1.5 Inc.	Nozzle	Hydrant Valve 2.5	Extinguisher				
							Tag	Yes	No		
1st Floor											
1	1	FHC 01-01	Corridor A in front of room 1102	✓	✓	✓	✓	✓	6.8 KGS.(ST-15 lbs.)	SATURN	
2	1	FHC 01-02	Corridor A beside guest elevator	✓	✓	✓	✓	✓	6.8 KGS.(ST-15 lbs.)	SATURN	
3	1	FHC 01-03	Back of Cham Cha room(CO2)	✓	✓	✓	✓	✓	10 C	V.I.P Fire	
4	1	FHC 01-04	Inside Latest Recipe (CO2)	✓	✓	✓	✓	✓	10 lbs.	Best	
5	1	FHC 01-05	Near Main Kitchen door	✓	✓	✓	✓	✓	10V (VP-10lbs.)	V.I.P Fire	
6	1	FHC 01-06	Beside Chief Steward Office	✓	✓	✓	✓	✓	6.8 KGS.(ST-15 lbs.)	SATURN	
7	1	FHC 01-07	In front of staff canteen	✓	✓	✓	✓	✓	6.8 KGS.(15lbs.)	Brake Fire	
8	1	FHC 01-08	Corridor B beside guest elevator (Latest Recipe)	✓	✓	✓	✓	✓	6.8 KGS.(ST-15 lbs.)	SATURN	
9	1	FHC 01-09	Building B in front of star guest	✓	✓	✓	✓	✓	6.8 KGS.(ST-15 lbs.)	SATURN	
10	1	FHC 01-10	Building C in front of pantry room	✓	✓	✓	✓	✓	CN-15	C-NON Fire	
11	1	FHC 01-11	Building D near guest room 4101	✓	✓	✓	✓	✓	FM-15 lbs. 6.8 KGS.	Fire Man Rescue	
12	1	FHC 01-12	Building E near guest room 5103	✓	✓	✓	✓	✓	10 lbs.(5 KGS.) 4A-2B	WILL	
13	1	FHC 01-13	Building E near guest room 5107	✓	✓	✓	✓	✓	10 lbs.(5 KGS.) 4A-2B	WILL	
14	1	FHC 01-14	Pavola	✓	✓	✓	✓	✓	6.8 KGS.(ST-15 lbs.)	SATURN	☑ Aze
15	1	FHC 01-15	Spa	✓	✓	✓	✓	✓	6.8 KGS.(ST-15 lbs.)	SATURN	☑ Aze
2nd Floor											
16	2	FHC 02-01	Corridor A in front of guest room 1202	✓	✓	✓	✓	✓	6.8 KGS.(ST-15 lbs.)	SATURN	
17	2	FHC 02-02	Corridor A in front of Executive office	✓	✓	✓	✓	✓	6.8 KGS.(ST-15 lbs.)	SATURN	
18	2	FHC 02-03	Corridor B beside guest elevator (near fitness)	✓	✓	✓	✓	✓	6.8 KGS.(ST-15 lbs.)	SATURN	
19	2	FHC 02-04	Building B in front of star guest	✓	✓	✓	✓	✓	6.8 KGS.(ST-15 lbs.)	SATURN	
20	2	FHC 02-05	Building C corridor in front of pantry room	✓	✓	✓	✓	✓	6.8 KGS.(ST-15 lbs.)	SATURN	
21	2	FHC 02-06	Building D near guest room 4201	✓	✓	✓	✓	✓	CN-15	C-NON Fire	
22	2	FHC 02-07	Building E near guest room 5203	✓	✓	✓	✓	✓	10 lbs.(5 KGS.) 4A-2B	WILL	
23	2	FHC 02-08	Building E near guest room 5207	✓	✓	✓	✓	✓	10 lbs.(5 KGS.) 4A-2B	WILL	
24	2	FHC 02-09	Toilet Utopia FL2(CO2)	✓	✓	✓	✓	✓	10 lbs.	Best	
3rd Floor											
25	3	FHC 03-01	Corridor in front of guest room 1302	✓	✓	✓	✓	✓	6.8 KGS.(ST-15 lbs.)	SATURN	
26	3	FHC 03-02	Corridor A near Kiosk shop	✓	✓	✓	✓	✓	6.8 KGS.(ST-15 lbs.)	SATURN	
27	3	FHC 03-03	In front of Business Center	✓	✓	✓	✓	✓	6.8 KGS.(ST-15 lbs.)	SATURN	
28	3	FHC 03-04	In front of Lobby Latitude 19 (Dry Chemical)	✓	✓	✓	✓	✓	6.8 KGS.(ST-15 lbs.)	SATURN	
29	3	FHC 03-05	In front of Lobby Latitude 19 (CO2)	✓	✓	✓	✓	✓	10 lbs.	EXTRA	
29.1	3	FHC 03-05	Back of Utopia room(CO2)	✓	✓	✓	✓	✓	10 lbs.	BEST	
29.2	3	FHC 03-05	Back of Utopia room(CO2)	✓	✓	✓	✓	✓	10 lbs.	EXTRA	
29.3	3	FHC 03-05	Back of Utopia room(CO2)	✓	✓	✓	✓	✓	10 lbs.	EXTRA	
30.1	3	FHC 03-06	Building of Utopia room (CO2)	✓	✓	✓	✓	✓	10 lbs.	BEST	
30.2	3	FHC 03-06	Building of Utopia room (CO2)	✓	✓	✓	✓	✓	10 lbs.	EXTRA	
30.3	3	FHC 03-06	Building of Utopia room (CO2)	✓	✓	✓	✓	✓	10 lbs.	EXTRA	
31	3	FHC 03-07	Corridor B beside guest elevator	✓	✓	✓	✓	✓	6.8 KGS.(ST-15 lbs.)	SATURN	
32	3	FHC 03-08	Building B in front of star guest	✓	✓	✓	✓	✓	6.8 KGS.(ST-15 lbs.)	SATURN	
33	3	FHC 03-09	Corridor Building C front of pantry room	✓	✓	✓	✓	✓	6.8 KGS.(ST-15 lbs.)	SATURN	
34	3	FHC 03-10	Building D near guest room 4301	✓	✓	✓	✓	✓	6.8 KGS.(ST-15 lbs.)	SATURN	
35	3	FHC 03-11	Building E near guest room 5303	✓	✓	✓	✓	✓	10 lbs.(5 KGS.) 4A-2B	WILL	
36	3	FHC 03-12	Building E near guest room 5307	✓	✓	✓	✓	✓	10 lbs.(5 KGS.) 4A-2B	WILL	
4th Floor											
37	4	FHC 04-01	Corridor A in front of guest room 1402	✓	✓	✓	✓	✓	6.8 KGS.(ST-15 lbs.)	SATURN	
38	4	FHC 04-02	Corridor A near guest elevator	✓	✓	✓	✓	✓	6.8 KGS.(ST-15 lbs.)	SATURN	
39	4	FHC 04-03	Corridor B beside guest elevator	✓	✓	✓	✓	✓	6.8 KGS.(ST-15 lbs.)	SATURN	
40	4	FHC 04-04	Building B near star guest	✓	✓	✓	✓	✓	6.8 KGS.(ST-15 lbs.)	SATURN	
41	4	FHC 04-05	Building C Corridor in front of pantry room	✓	✓	✓	✓	✓	6.8 KGS.(ST-15 lbs.)	SATURN	
42	4	FHC 04-06	Building D near guest room 4401	✓	✓	✓	✓	✓	6.8 KGS.(ST-15 lbs.)	SATURN	
43	4	FHC 04-07	Building E near guest room 5403	✓	✓	✓	✓	✓	10 lbs.(5 KGS.) 4A-2B	WILL	
44	4	FHC 04-08	Building E near guest room 5407	✓	✓	✓	✓	✓	10C (CO2 10 lbs.)	V.I.P Fire	

Summary : The total of 44 fire host cabinets.

Parameter	Total (Location)	Status		Remark
		Normal	Abnormal	
Hose Rack 30 m. 1.5 inc.	44	44	0	
Nozzle	44	44	0	
Hydrant Valve 2.5	44	44	0	
Dry Chemical Extinguisher	38	38	0	
CO ₂ Extinguisher	6	6	0	
The Fire hose cabinet door closer	44	44	0	

Check

Fire Extinguisher (Hanged Alone) Checklist

Checked on Date : 09 February 2022

No.	Floor	Locations	TAG	CO2 10lb		Halotron 10		Dry chemical 10 lb		WetChemical 10lb		Model	Manufacturer	Fire Blanket	Remark
				Yes	No	Yes	No	Yes	No	Yes	No				
1	G	Receiving Area	✓	✓								10C (CO2 10 lbs.)	V.I.P Fire		
2	G	In front of Canteen room	✓	✓								10C (CO2 10 lbs.)	V.I.P Fire		
3	G	Reservation	✓		✓							NON-CFC (10N)	V.I.P Fire		
4	G	Accounting Office	✓		✓							NON-CFC (10N)	V.I.P Fire		
5	G	Laundry Room 1	✓	✓								10C (CO2 10 lbs.)	V.I.P Fire		
6	G	Laundry Room 2	✓	✓								10C (CO2 10 lbs.)	V.I.P Fire		
7	G	Laundry Room 3 (Store Laundry)	✓	✓								10C (CO2 10 lbs.)	V.I.P Fire		
8	G	Generator room	✓	✓								10C (CO2 10 lbs.)	V.I.P Fire		
9	G	MCB Room	✓	✓								10C (CO2 10 lbs.)	V.I.P Fire		
10	G	Plant room 1	✓	✓								10C (CO2 10 lbs.)	V.I.P Fire		
11	G	Plant room 2	✓	✓								10C (CO2 10 lbs.)	V.I.P Fire		
12	G	Plant room 3	✓	✓								10C (CO2 10 lbs.)	V.I.P Fire		
13	G	Plant room 4	✓	✓								10C (CO2 10 lbs.)	V.I.P Fire		
14	G	F&B in Partry room behind Latest Recipe	✓	✓								10C (CO2 10 lbs.)	V.I.P Fire		
15	G	F&B in front of butcher room	✓							✓		Pro Plus 100K 2005	Kidde	X	Fire drill training
16	G	F&B in front of Fruit room	✓							X		Pro Plus 100K 2005	Kidde		Fire drill training
17	G	F&B in front of Bakery room	✓							✓		Pro Plus 100K 2005	Kidde		
18	G	F&B inside Bakery room	✓							✓		Pro Plus 100K 2005	Kidde		
19	G	Engineering Office	✓		✓							NON-CFC (10N)	V.I.P Fire		
20	G	Engineering Office 2	✓	✓								10C (CO2 10 lbs.)	V.I.P Fire		
21	G	Maintenance work shop 1	✓	✓								10C (CO2 10 lbs.)	V.I.P Fire		
22	G	Maintenance work shop 2	✓	✓								10C (CO2 10 lbs.)	V.I.P Fire		
23	G	Maintenance work shop 3	✓	✓								10C (CO2 10 lbs.)	V.I.P Fire		
24	G	FAVOLA Steward Area	✓	✓								10C (CO2 10 lbs.)	V.I.P Fire		
25	G	FAVOLA Kitchen	✓							✓		K01-3	K-Guard		
26	G	SPA Manager room	✓	✓								10C (CO2 10 lbs.)	V.I.P Fire		
27	G	Treatment room 1 (Parvati)	✓	✓								10C (CO2 10 lbs.)	V.I.P Fire		
28	G	Treatment room 2 (Leelawadee)	✓	✓								10C (CO2 10 lbs.)	V.I.P Fire		
29	G	Treatment room 3 (Ratree)	✓	✓								10C (CO2 10 lbs.)	V.I.P Fire		
30	G	Treatment room 4 (Chuanthom)	✓	✓								10C (CO2 10 lbs.)	V.I.P Fire		
31	G	Associate & Store room of SPA	✓	✓								10C (CO2 10 lbs.)	V.I.P Fire		
32	G	Penguin Club	✓									10C (CO2 10 lbs.)	V.I.P Fire		
33	2	HR Office	✓		✓							NON-CFC (10N)	V.I.P Fire		
34	2	Executive Office 1	✓		✓							NON-CFC (10N)	V.I.P Fire		
35	2	Executive Office 2	✓		✓							NON-CFC (10N)	V.I.P Fire		
36	3	Front Office Department 1	✓		✓							NON-CFC (10N)	V.I.P Fire		
37	3	Front Office Department 2	✓		✓							NON-CFC (10N)	V.I.P Fire		
38	3	Lift service room Angsana	✓	✓								10C (CO2 10 lbs.)	V.I.P Fire		
39	4	Elevator A	✓					✓				10 C	Best		
40	4	Elevator B	✓					✓				10 C	Best		
41	4	Elevator CDE	✓					✓				10 C	Best		
42	G	India Kitchen	✓							✓		Pro Plus 100K 2005	Kidde		
43	G	Gas Station 1	✓					✓				15 lbs (6.9 KG.)	Imperial		
44	G	Gas Station 2	✓					✓				15 lbs (6.9 KG.)	Imperial		
Total (Tanks)				44	25	0	8	0	5	0	5	1			1

Fire Cart Check List

No.	Description	TAG	Result		Remark	Model	Manufacturer
			Normal	Disable			
1	Extinguisher Dry Chemical (10 Lbs.) No.1	✓	✓			CN-15	C-NON Fire
2	Extinguisher Dry Chemical (10 Lbs.) No.2	✓	✓			CN-15	C-NON Fire
3	Extinguisher Dry Chemical (10 Lbs.) No.3	✓	✓			TF-15	Top Fire
4	Extinguisher CO2 No.4	✓		x	Fire drill training	10C (CO2 10 lbs.)	V.I.P Fire
5	Extinguisher CO2 No.5	✓		x	Fire drill training	10C (CO2 10 lbs.)	V.I.P Fire
6	Rope	✓			1 rope		
7	Hydrant 2.5 " set	✓			1 set		
8	Axe	✓			1		
9	Fire fighting Suite	✓			3 set		

Spare Tanks (Store in LP Store Room)

NO.	Location	TAG	Fire Extinguisher Spare (Tank)								Model	Manufacturer	Remark
			CO2 10lb		Halotron 10lb		Dry Chemical 10lb		Wet Chemical 10lb				
			Yes	No	Yes	No	Yes	No	Yes	No			
1	Store in Plant room NO. 1	✓									Non CFC (10N)	V.I.P Fire	
2	Store in Plant room NO. 2	✓									10 lbs.	Number 1 Fire	
3	Store in Plant room NO. 3	✓									10 lbs.	Number 1 Fire	
4	Store in Plant room NO. 4	✓									9.0 litres	V.I.P Fire	Foam
5	Store in Plant room NO. 5	✓									FA-10 lbs	Fire Ade	Foam
6	Store in Plant room NO. 6	✓									FA-10 lbs	Fire Ade	Foam
7	Store in Plant room NO. 7	✓	✓								10C (CO2 10 lbs.)	V.I.P Fire	
8	Store in Plant room NO. 8	✓					✓				6.8 KGS.(ST-15 lbs.)	SATURN	
9	Store in Plant room NO. 9	✓					✓				6.8 KGS.(ST-15 lbs.)	SATURN	
10	Store in Plant room NO. 10	✓					✓				6.8 KGS.(ST-15 lbs.)	SATURN	

11	Store in Plant room NO. 11	✓				✓				15 v.(VIP-15 lb)	V.I.P Fire	15 lb.
12	Store in Plant room NO. 12	✓				✓				10 v.(VIP-10 lb)	V.I.P Fire	
13	Store in Plant room NO. 13	✓				✓				10 v.(VIP-10 lb)	V.I.P Fire	
14	Store in Plant room NO. 14	✓				✓				NF-15 D	NOFIRE	
15	Store in Plant room NO. 15	✓				✓				15 AG	Angel	
16	Store in Plant room NO. 16	✓				✓				CN-15	C-NON Fire	
16		1	0	3	0	9	0	0	0			

Checked By :

Guest Building

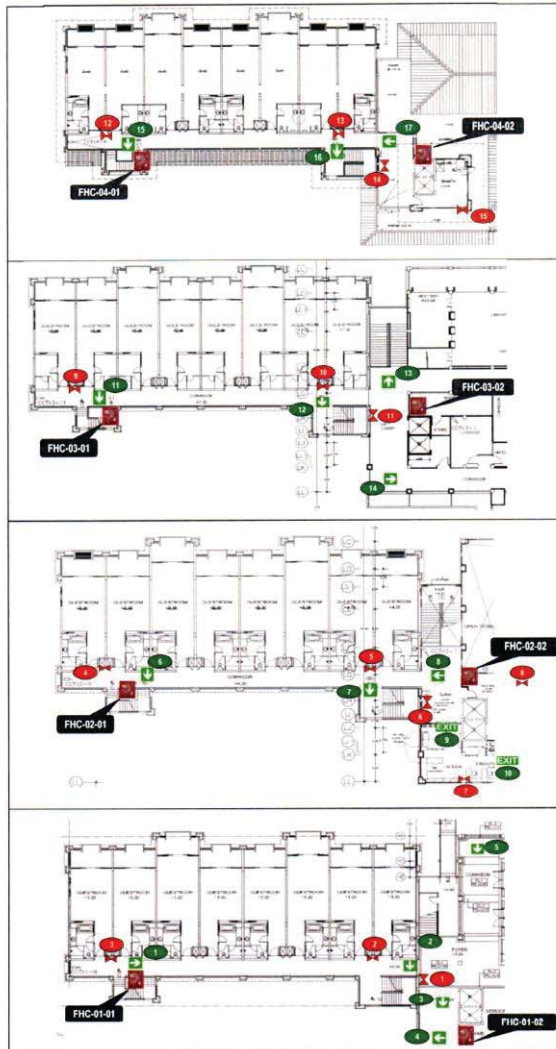

Angsana 4th floor				
No.	Exit Signage	Yes	No	Remark
15		✓		
16		✓		
17		✓		
No.	Emergency Light	Yes	No	Remark
12		✓		
13		✓		
14		✓		
15		✓		

Angsana 3rd floor				
No.	Exit Signage	Yes	No	Remark
11		✓		
12		✓		
13		✓		
14		✓		
No.	Emergency Light	Yes	No	Remark
9		✓		
10		✓		
11		✗		Out of order

Angsana 2nd floor				
No.	Exit Signage	Yes	No	Remark
6		✓		
7		✓		
8		✓		
9		✓		
10		✓		
No.	Emergency Light	Yes	No	Remark
4		✓		
5		✓		
6		✓		
7		✓		
8		✓		

Angsana 1st floor				
No.	Exit Signage	Yes	No	Remark
1		✓		
2		✓		
3		✓		
4		✓		
5		✓		
No.	Emergency Light	Yes	No	Remark
1		✗		Out of order
2		✓		
3		✓		

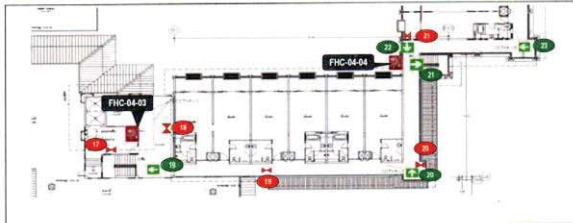

Bamboo 4th floor				
No.	Exit Signage	Yes	No	Remark
19		✓		
20		✓		
21		✓		
22		✓		
23		✓		
No.	Emergency Light	Yes	No	Remark
17		✓		
18		✓		
19		✓		
20		✓		
21		✓		

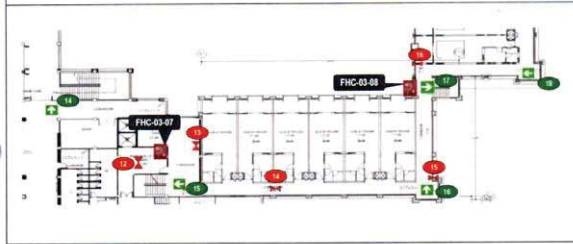

Bamboo 3rd floor				
No.	Exit Signage	Yes	No	Remark
14		✓		
15		✓		
16		✓		
17		✓		
18		✓		
No.	Emergency Light	Yes	No	Remark
12		✓		Out of order
13		✓		
14		✓		
15		✓		
16		✓		

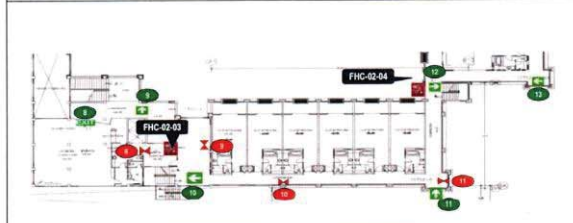

Bamboo 2nd floor				
No.	Exit Signage	Yes	No	Remark
8		✓		
9		✓		
10		✓		
11		✓		
12		✓		
13		✓		
No.	Emergency Light	Yes	No	Remark
8		✓		Out of order
9		✓		
10		✓		
11		✓		

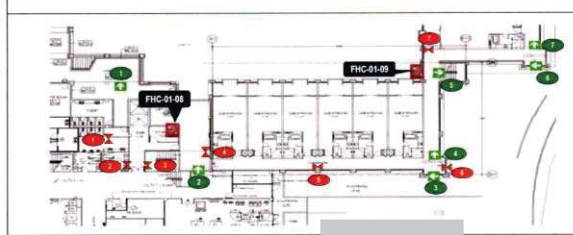

Bamboo 1st floor				
No.	Exit Signage	Yes	No	Remark
1		✓		
2		✓		
3		✓		
4		✓		
5		✓		
6		✓		
7		✓		
No.	Emergency Light	Yes	No	Remark
1		✓		Out of order
2		✓		
3		✓		
4		✓		Out of order
5		✓		
6		✓		
7		✓		Out of order

Checked By: [Redacted]

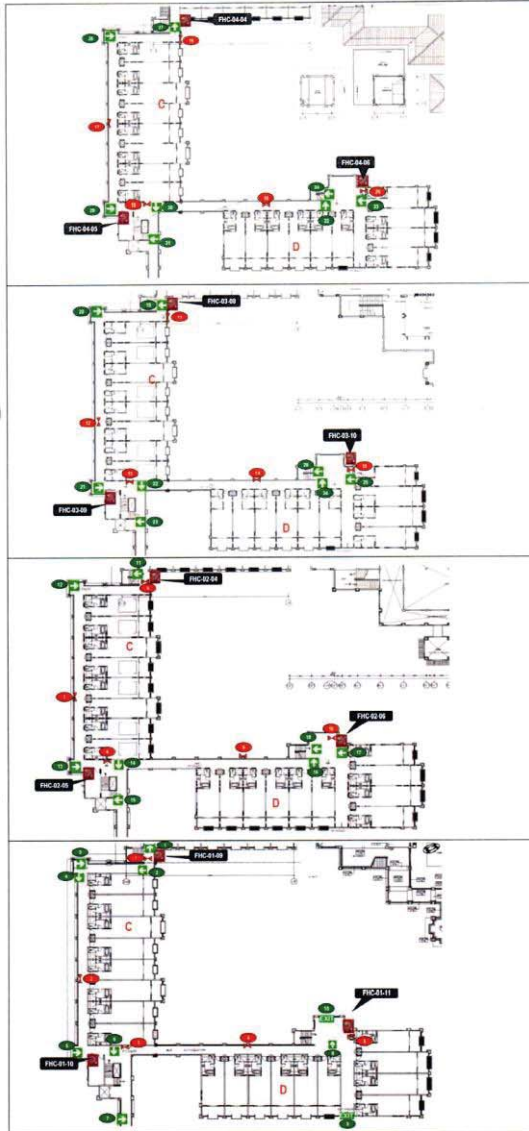

Champs and Dalar 4th Floor				
No.	Exit Signage	Yes	No	Remark
27	✓	✓		
28	✓	✓		
29	✓	✓		
30	✓	✓		
31	✓	✓		
32	✓	✓		
33	✓	✓		
34	✓	✓		
No.	Emergency Light	Yes	No	Remark
16	✓	✓		
17	✓	✓		
18	✓	✓		
19	✓	✓		
20	✓	✓		

Champs and Dalar 3rd Floor				
No.	Exit Signage	Yes	No	Remark
18	✓	✓		
20	✓	✓		
21	✓	✓		
22	✓	✓		
23	✓	✓		
24	✓	✓		
25	✓	✓		
26	✓	✓		
No.	Emergency Light	Yes	No	Remark
11	✓	✓		
12	✓	✓		
13	✓	✓		
14	✓	✓		
15	✓	✓		

Champs and Dalar 2nd Floor				
No.	Exit Signage	Yes	No	Remark
11	✓	✓		
12	✓	✓		
13	✓	✓		
14	✓	✓		
15	✓	✓		
16	✓	✓		
17	✓	✓		
18	✓	✓		
No.	Emergency Light	Yes	No	Remark
6	✓	✓		
7	✓	✓		
8	✓	✓		
9	✓	✓		
10	✓	✓		

Champs and Dalar 1st Floor				
No.	Exit Signage	Yes	No	Remark
1	✓	✓		
2	✓	✓		
3	✓	✓		
4	✓	✓		
5	✓	✓		
6	✓	✓		
7	✓	✓		
8	✓	✓		
9	✓	✓		
10	✓	✓		
No.	Emergency Light	Yes	No	Remark
1	✓	✓		
2	✓	✓		
3	✓	✓		
4	✓	✓		
5	✓	✓		

Checked By: [Redacted]

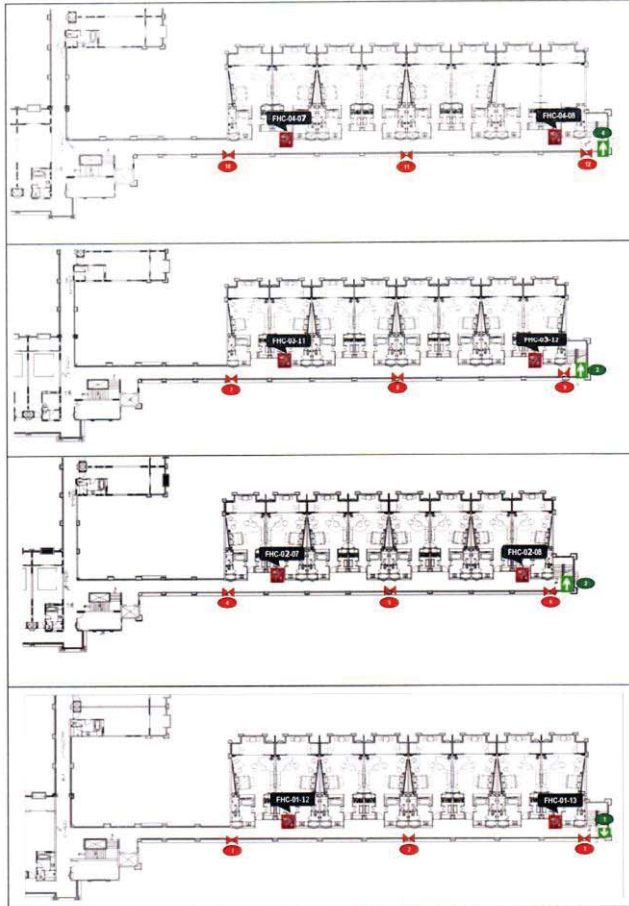

Escalypus 4th floor				
No.	Exit Signage	Yes	No	Remark
4		✓		
Emergency Light				
No.	Emergency Light	Yes	No	Remark
12		✓		
11		✓		
10		✓		not at corner

Escalypus 3rd floor				
No.	Exit Signage	Yes	No	Remark
3		✓		
Emergency Light				
No.	Emergency Light	Yes	No	Remark
7		✓		
6		✓		
5		✓		not at corner

Escalypus 2nd floor				
No.	Exit Signage	Yes	No	Remark
2		✓		
Emergency Light				
No.	Emergency Light	Yes	No	Remark
4		✓		
5		✓		
6		✓		

Escalypus 1st floor				
No.	Exit Signage	Yes	No	Remark
1		✓		
Emergency Light				
No.	Emergency Light	Yes	No	Remark
1		✓		not at corner
2		✓		not at corner
3		✓		

Checked By:



Public Area

Emergency Light and Exit Signage Checklist (HR Office)

Checked on Date: 09 February 2022

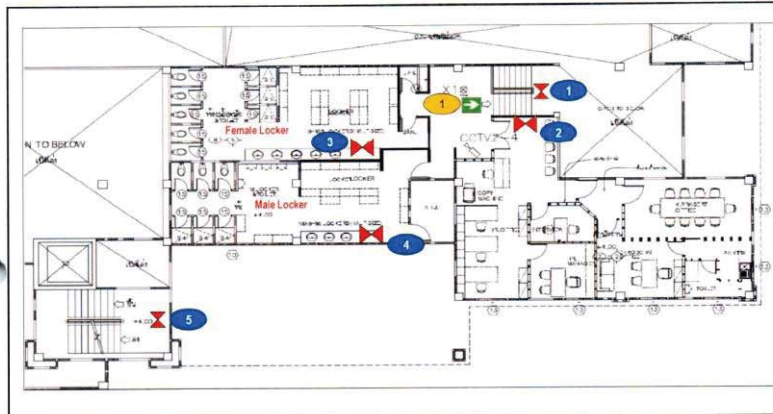

Exit Signage	Location	Status		Remark
		YES	No	
1	Front of HR Office	✓		
Emergency Light	Location	Status		Remark
		YES	No	
1	Stair to HR Office	✓		
2	Inside HR Office	✓		
3	Female Locker Room	✓		
4	Male Locker Room	✓		
5	Stair to Ball Room		✗	out of order

Checked By



Emergency Light and Exit Signage Checklist (Back of the House)

Checked on Date: 09 February 2022

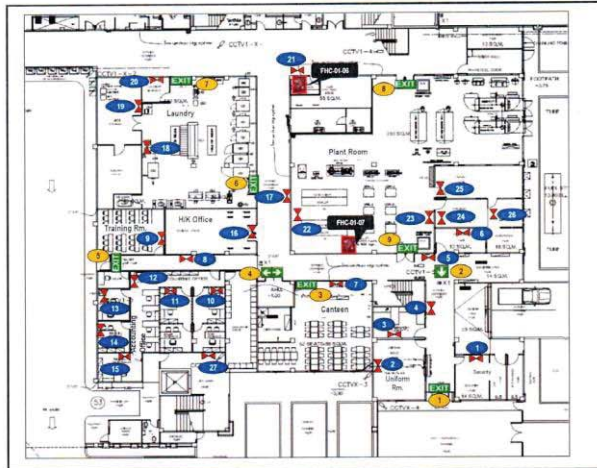

Exit Signage	Location	Status		Remark
		Yes	No	
1	Entrance Time Keeper		X	out of order
2	Front of First Aid room	✓		
3	Associate Canteen	✓		
4	Canteen Store	✓		
5	Fire Exit door 1	✓		
6	Laundry room 1	✓		
7	Laundry room 2	✓		
8	Plant room 1	✓		
9	Plant room 2	✓		

Emergency Light	Location	Status		Remark
		Yes	No	
1	Security Office	✓		
2	Uniform room	✓		
3	Receiving & Purchasing rm.	✓		
4	Front of Purchasing room	✓		
5	Front of Plant room		X	out of order
6	First Aid room	✓		
7	canteen	✓		
8	Front of Accounting Office	✓		
9	Training room (FB Office)		X	out of order
10	Reservation room		X	out of order
11	Inside Accounting Office1	✓		
12	Inside Accounting Office2		X	out of order
13	Cashier room	✓		
14	Asst. FC room		X	out of order
15	FC room		X	out of order
16	HK Office	✓		
17	Front of Laundry	✓		
18	Front of Laundry Store	✓		
19	Inside Laundry Store		X	out of order
20	Laundry Office			Remove
21	Front of Steward Office	✓		
22	Plant Room	✓		
23	Front of Plant Room Storage			Remove
24	Inside Plant Room Storage			Remove
25	MDB Room	✓		
26	Generator Room	✓		
27	Building of JAMJUREE stair	✓		

Checked By : _____

Emergency Light and Exit Signage Checklist (Main Kitchen and Cham Cha)

Checked on Date: 09 February 2022

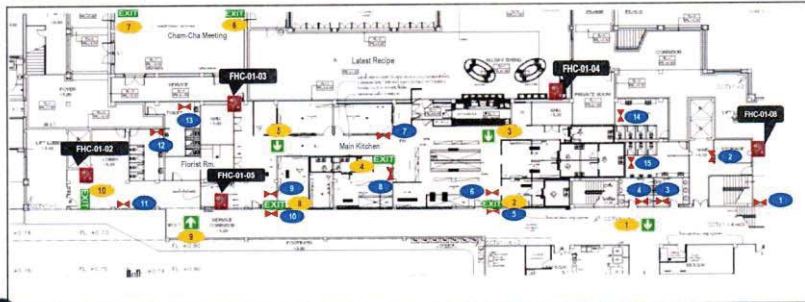

Exit Signage	Location	Status		Remark
		Yes	No	
1	Front of Associate Toilet	✓		
2	Main Kitchen Exit 1	✓		
3	Near Meat Preparation	✓		
4	Bakery room	✓		
5	Near Office Chair	✓		
6	Cham Cha 1		X	out of order
7	Cham Cha 2	✓		
8	Main Kitchen Exit 2	✓		
9	Opposite Floral room	✓		
10	Fire Exit Door 2	✓		

Emergency Light	Location	Status		Remark
		Yes	No	
1	Front of Associate Toilet	✓		
2	Front of lift service 0		X	out of order
3	Associate Female Toilet		X	out of order
4	Associate Male Toilet		X	out of order
5	Front of Main Kitchen 1	✓		
6	Behind Main Kitchen 1		X	out of order
7	Front of bakery room	✓		
8	Inside Bakery Room		X	out of order
9	Behind Main Kitchen 2	✓		
10	Front of Main Kitchen 2		X	out of order
11	Near Floral Room		X	out of order
12	Cham Cha Guest Female Toilet	✓		
13	Cham cha Guest male Toilet	✓		
14	Latest Recipe Guest Female Toilet		X	out of order
15	Latest Recipe Guest Female Toilet		X	out of order

Checked By :

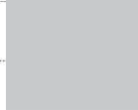

Emergency Light and Exit Signage Checklist Utopia Room & Toilet Utopia FL.2

Checked On Date: 09 February 2022

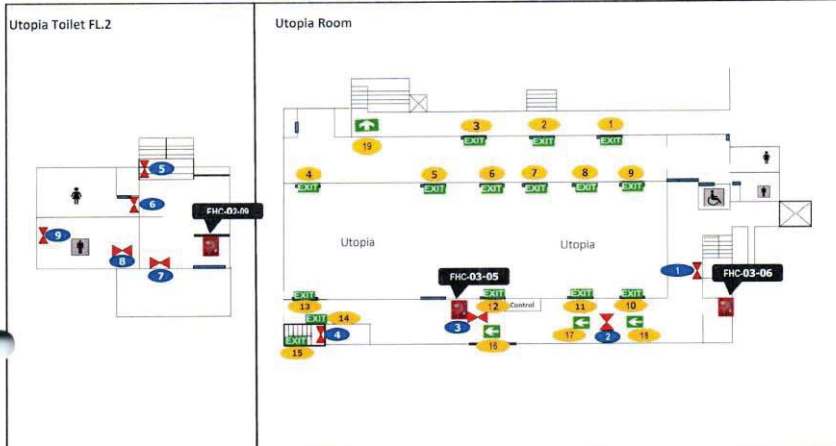

ป้ายหนีไฟ	สถานที่	สถานะ		หมายเหตุ
		✓	x	
1 EXIT	Glass Door Utopia Rm. Point 1	✓		
2 EXIT	Glass Door Utopia Rm. Point 2	✓		
3 EXIT	Glass Door Utopia Rm. Point 3	✓		
4 EXIT	In Utopia Rm.	✓		
5 EXIT	In Utopia Rm.	✓		
6 EXIT	In Utopia Rm.	✓		
7 EXIT	In Utopia Rm.	✓		
8 EXIT	In Utopia Rm.	✓		
9 EXIT	In Utopia Rm.	✓		
10 EXIT	In Utopia Rm.	✓		
11 EXIT	In Utopia Rm.	✓		
12 EXIT	In Utopia Rm.	✓		
13 EXIT	In Utopia Rm.	✓		
14 EXIT	Stair down fire exit		x	out of order
15 EXIT	Stair up fire exit	✓		
16	Building of Utopia		x	REMOVED
17	Building of Utopia		x	REMOVED
18	Building of Utopia		x	REMOVED
19	Front of Utopia	✓		

ไฟฉุกเฉิน	สถานที่	สถานะ		หมายเหตุ
		✓	x	
1	Building of Utopia		x	REMOVED
2	Building of Utopia Rm.		x	REMOVED
3	Building of Utopia Rm.		x	REMOVED
4	Stair exit building Utopia Rm.	✓		
5	EXIT SIGN PRESS 2		x	REMOVED
6	Female toilet of Utopia FL.2	✓		
7	Male toilet of Utopia FL.2	✓		
8	Male toilet of Utopia FL.2		x	REMOVED
9	In male toilet of Utopia FL.2	✓		

Check by



Emergency Light and Exit Signage Checklist (Lobby)

Checked on Date: 09 February 2022

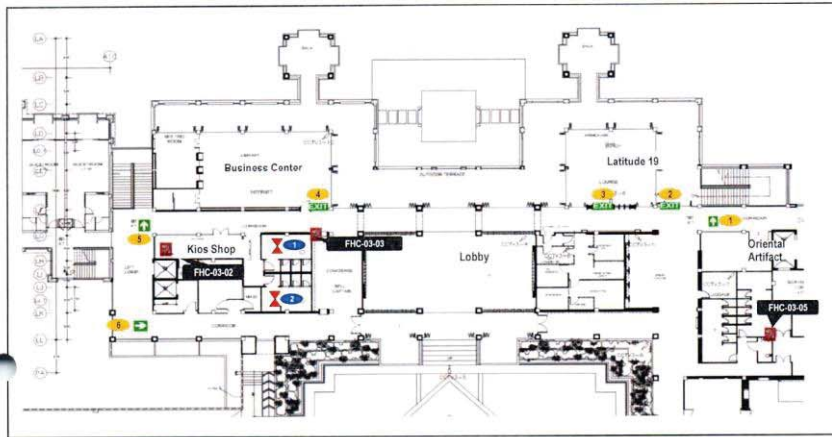

Exit Signage	Location	Status		Remark
		Yes	No	
1	Latitude 19 Stair	✓		
2	Latitude 19 Exit 1	✓		
3	Latitude 19 Exit 2	✓		
4	Library Exit	✓		
5	Kios Stair	✓		
6	Conner Corridor Concierge	✓		

Emergency Light	Location	Status		Remark
		Yes	No	
1	Guest Toilet (Female)	✓		
2	Guest toilet (Male)	✓		

Checked By



Emergency Light and Exit Signage Checklist (Carpark and Engineer Office)

Checked on Date: 09 February 2022

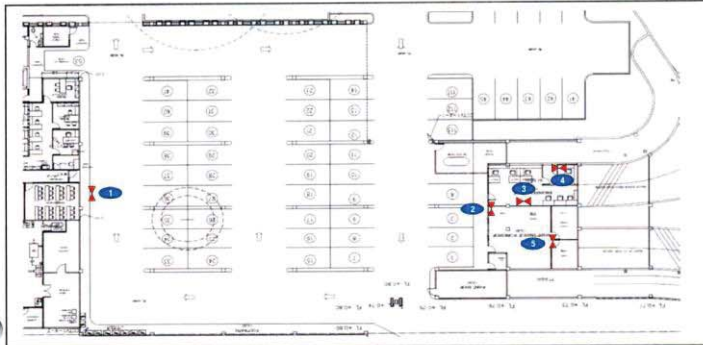

Exit Signage	Location	Status		Remark
		Yes	No	
1	Emergency Exit door		X	out of order
2	In front of Eng Office		X	out of order
3	Engineering Office	✓		
4	Chief Engineering office		X	REMOVED
5	Maintenance Shop		X	out of order

Checked By :



Emergency Light and Exit Signage Checklist (Favola Restaurant)

Checked on Date: 09 February 2022

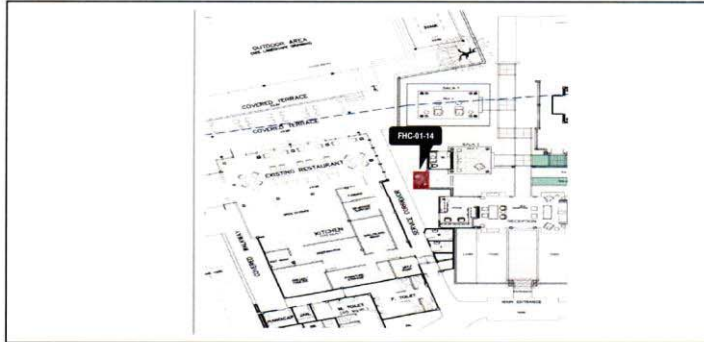

Checked By :....



Emergency Light and Exit Signage Checklist (SPA)

Checked on Date: 09 February 2022

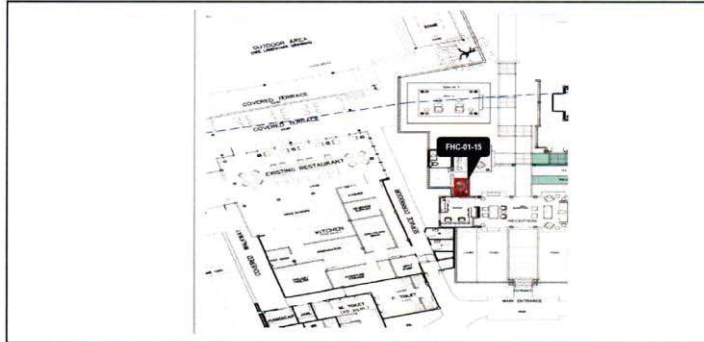

Checked By



Summary Fire Equipment Report

Month: 09 March 2022

Extinguisher Tank	Location				Total
	B.O.H.	F.H.C.	Fire Cart	Spare Tank	
1. CO2	26	6	1	0	33
2. Halotron	8	0	0	1	9
3. Dry Chemical	0	38	3	7	48
4. Wet Chemical	3	0	0	0	3
5. Foam	3	0	0	0	3
Total	40	44	4	8	96

Remark: Spare tank have kept in store inside Security Store room and fire cart has set nearby Store Keeper.

Back of the House (B.O.H.)			
Type of tank	Quantity	Status	
		Yes	No
1. CO2	26	26	0
2. Halotron	8	8	0
3. Wet Chemical	3	3	0
4. Foam	3	2	1
Total	40	39	1

Fire Training 8/11/22

Fire Hose Cabinet (F.H.C.)			
Type of tank	Quantity	Status	
		Yes	No
1 Dry Chemical	38	38	0
2 CO2	6	6	0
Total	44	44	0

Fire Cart			
Type of tank	Quantity	Status	
		Yes	No
1 Dry Chemical	3	3	0
2 CO2	2	0	2
Total	5	3	2

Fire training 8/11/21

Spare Store			
Type of tank	Quantity	Status	
		Yes	No
1 Dry Chemical	13	13	0
2. Halotron	4	4	0
Total	17	17	0

Other Equipment			
	Quantity	Status	
		Yes	No
1. Fire Blanket	5	4	1
2. Clothing Protect Heat	3	3	0
Total	8	7	1

Remark: The Clothing Protect Heat are kept in Hanger Cabinet nearby Fire Cart.

Other Emergency light / Signage	Status	Location										Total
		A	B	C-D	E	HR	BOH	UTOPIA	MK	LOBBY	ENG	
1. Exit signage	ALL	2	1	2	0	0	7	15	6	3	0	38
	YES	2	1	2	0	0	5	14	5	3	0	32
	NO	0	0	0	0	0	2	1	1	0	0	4
2. Arrow point signage	ALL	15	22	32	4	1	2	4	4	3	0	81
	YES	15	22	31	4	1	2	3	4	3	0	83
	NO	0	0	1	0	0	0	1	0	0	0	1

Remark: There were two co2 fire extinguisher and one foam fire extinguisher used in fire training need to refill.

Fire Host Cabinet Checklist

Checked on Date: 09 March 2022

No.	Floor	Register No.	Location	Inside Fire Host Cabinet						Model	Manufacture	Remark
				Hose Rack 30 M 1.5 Inc	Nozzle	Hydrant Valve 2.5	Extinguisher					
							Tag	Yes	No			
1st Floor												
1	1	FHC 01-01	Corridor A in front of room 1102	✓	✓	✓	✓	✓	6.8 KGS (ST-15 lbs.)	SATURN		
2	1	FHC 01-02	Corridor A beside guest elevator	✓	✓	✓	✓	✓	6.8 KGS (ST-15 lbs.)	SATURN		
3	1	FHC 01-03	Back of Cham Cha room (CO2)	✓	✓	✓	✓	✓	10 C	V.I.P Fire		
4	1	FHC 01-04	Inside Latest Recipe (CO2)	✓	✓	✓	✓	✓	10 lbs.	Best		
5	1	FHC 01-05	Near Main Kitchen door	✓	✓	✓	✓	✓	10V (VIP-10lbs.)	V.I.P Fire		
6	1	FHC 01-06	Beside Chef Steward Office	✓	✓	✓	✓	✓	6.8 KGS (ST-15 lbs.)	SATURN		
7	1	FHC 01-07	In front of staff carline	✓	✓	✓	✓	✓	6.8 KGS (15lbs.)	Brake Fire		
8	1	FHC 01-08	Corridor B beside guest elevator (Latest Recipe)	✓	✓	✓	✓	✓	6.8 KGS (ST-15 lbs.)	SATURN		
9	1	FHC 01-09	Building B in front of stair guest	✓	✓	✓	✓	✓	6.8 KGS (ST-15 lbs.)	SATURN		
10	1	FHC 01-10	Building C in front of pantry room	✓	✓	✓	✓	✓	6.8 KGS (ST-15 lbs.)	SATURN		
11	1	FHC 01-11	Building D near guest room 4101	✓	✓	✓	✓	✓	10 lbs.(5 KGS) 4A-2B	WILL		
12	1	FHC 01-12	Building E near guest room 5103	✓	✓	✓	✓	✓	10 lbs.(5 KGS) 4A-2B	WILL		
13	1	FHC 01-13	Building E near guest room 5107	✓	✓	✓	✓	✓	10 lbs.(5 KGS) 4A-2B	WILL	☑ Ase	
14	1	FHC 01-14	Pavola	✓	✓	✓	✓	✓	6.8 KGS (ST-15 lbs.)	SATURN	☑ Ase	
15	1	FHC 01-15	Spa	✓	✓	✓	✓	✓	6.8 KGS (ST-15 lbs.)	SATURN		
2nd Floor												
16	2	FHC 02-01	Corridor A in front of guest room 1202	✓	✓	✓	✓	✓	6.8 KGS (ST-15 lbs.)	SATURN		
17	2	FHC 02-02	Corridor A in front of Executive office	✓	✓	✓	✓	✓	6.8 KGS (ST-15 lbs.)	SATURN		
18	2	FHC 02-03	Corridor B beside guest elevator (near fitness)	✓	✓	✓	✓	✓	6.8 KGS (ST-15 lbs.)	SATURN		
19	2	FHC 02-04	Building B in front of stair guest	✓	✓	✓	✓	✓	6.8 KGS (ST-15 lbs.)	SATURN		
20	2	FHC 02-05	Building C corridor in front of pantry room	✓	✓	✓	✓	✓	6.8 KGS (ST-15 lbs.)	SATURN		
21	2	FHC 02-06	Building D near guest room 4201	✓	✓	✓	✓	✓	6.8 KGS (ST-15 lbs.)	SATURN		
22	2	FHC 02-07	Building E near guest room 5203	✓	✓	✓	✓	✓	10 lbs.(5 KGS) 4A-2B	WILL		
23	2	FHC 02-08	Building E near guest room 5207	✓	✓	✓	✓	✓	10 lbs.(5 KGS) 4A-2B	WILL		
24	2	FHC 02-09	Toilet Utopia FL2(CO2)	✓	✓	✓	✓	✓	10 lbs.	Best		
3rd Floor												
25	3	FHC 03-01	Corridor A in front of guest room 1302	✓	✓	✓	✓	✓	6.8 KGS (ST-15 lbs.)	SATURN		
26	3	FHC 03-02	Corridor A near Kiosk shop	✓	✓	✓	✓	✓	6.8 KGS (ST-15 lbs.)	SATURN		
27	3	FHC 03-03	In front of Business Center	✓	✓	✓	✓	✓	6.8 KGS (ST-15 lbs.)	SATURN		
28	3	FHC 03-04	In front of Lobby Liftside 19 (Dry Chemical)	✓	✓	✓	✓	✓	6.8 KGS (ST-15 lbs.)	SATURN		
			In front of Lobby Liftside 19 (CO2)	✓	✓	✓	✓	✓	10 lbs.	EXTRA		
29.1	3	FHC 03-05	Back of Utopia room (CO2)	✓	✓	✓	✓	✓	10 lbs.	BEST		
29.2	3	FHC 03-05	Back of Utopia room (CO2)	✓	✓	✓	✓	✓	10 lbs.	EXTRA		
29.3	3	FHC 03-05	Back of Utopia room (CO2)	✓	✓	✓	✓	✓	10 lbs.	EXTRA		
30.1	3	FHC 03-06	Building of Utopia room (CO2)	✓	✓	✓	✓	✓	10 lbs.	BEST		
30.2	3	FHC 03-06	Building of Utopia room (CO2)	✓	✓	✓	✓	✓	10 lbs.	EXTRA		
30.3	3	FHC 03-06	Building of Utopia room (CO2)	✓	✓	✓	✓	✓	10 lbs.	EXTRA		
31	3	FHC 03-07	Corridor B beside guest elevator	✓	✓	✓	✓	✓	6.8 KGS (ST-15 lbs.)	SATURN		
32	3	FHC 03-08	Building B in front of stair guest	✓	✓	✓	✓	✓	6.8 KGS (ST-15 lbs.)	SATURN		
33	3	FHC 03-09	Corridor Building C front of pantry room	✓	✓	✓	✓	✓	6.8 KGS (ST-15 lbs.)	SATURN		
34	3	FHC 03-10	Building D near guest room 5301	✓	✓	✓	✓	✓	6.8 KGS (ST-15 lbs.)	SATURN		
35	3	FHC 03-11	Building E near guest room 5303	✓	✓	✓	✓	✓	10 lbs.(5 KGS) 4A-2B	WILL		
36	3	FHC 03-12	Building E near guest room 5307	✓	✓	✓	✓	✓	10 lbs.(5 KGS) 4A-2B	WILL		
4th Floor												
37	4	FHC 04-01	Corridor A in front of guest room 1402	✓	✓	✓	✓	✓	6.8 KGS (ST-15 lbs.)	SATURN		
38	4	FHC 04-02	Corridor A near guest elevator	✓	✓	✓	✓	✓	6.8 KGS (ST-15 lbs.)	SATURN		
39	4	FHC 04-03	Corridor B beside guest elevator	✓	✓	✓	✓	✓	6.8 KGS (ST-15 lbs.)	SATURN		
40	4	FHC 04-04	Building B near stair guest	✓	✓	✓	✓	✓	6.8 KGS (ST-15 lbs.)	SATURN		
41	4	FHC 04-05	Building C Corridor in front of pantry room	✓	✓	✓	✓	✓	6.8 KGS (ST-15 lbs.)	SATURN		
42	4	FHC 04-06	Building D near guest room 5401	✓	✓	✓	✓	✓	6.8 KGS (ST-15 lbs.)	SATURN		
43	4	FHC 04-07	Building E near guest room 5403	✓	✓	✓	✓	✓	10 lbs.(5 KGS) 4A-2B	WILL		
44	4	FHC 04-08	Building E near guest room 5407	✓	✓	✓	✓	✓	10C (CO2 10 lbs.)	V.I.P Fire		

Summary : The total of 44 fire host cabinets.

Parameter	Total (Location)	Status		Remark
		Normal	Abnormal	
Hose Rack 30 m. 1.5 inc.	44	44	0	
Nozzle	44	44	0	
Hydrant Valve 2.5	44	44	0	
Dry Chemical Extinguisher	38	38	0	
CO2 Extinguisher	6	6	0	
The Fire hose cabinet door closer	44	44	0	

Checked By :

Checked on Date : 09 March 2022

No.	Floor	Locations	TAG	CO2 10lb		Halotron 10		Dry chemical 10 lb		Wet Chemical 10lb		Model	Manufacturer	Fire Blanket	Remark
				Yes	No	Yes	No	Yes	No	Yes	No				
1	G	Receiving Area	✓	✓								10C (CO2 10 lbs.)	V.I.P Fire		
2	G	In front of Canteen room	✓	✓								10C (CO2 10 lbs.)	V.I.P Fire		
3	G	Reservation	✓	✓								NON-CFC (10N)	V.I.P Fire		
4	G	Accounting Office	✓	✓								NON-CFC (10N)	V.I.P Fire		
5	G	Laundry Room 1	✓	✓								10C (CO2 10 lbs.)	V.I.P Fire		
6	G	Laundry Room 2	✓	✓								10C (CO2 10 lbs.)	V.I.P Fire		
7	G	Laundry Room 3 (Store Laundry)	✓	✓								10C (CO2 10 lbs.)	V.I.P Fire		
8	G	Generator room	✓	✓								10C (CO2 10 lbs.)	V.I.P Fire		
9	G	MOB Room	✓	✓								10C (CO2 10 lbs.)	V.I.P Fire		
10	G	Plant room 1	✓	✓								10C (CO2 10 lbs.)	V.I.P Fire		
11	G	Plant room 2	✓	✓								10C (CO2 10 lbs.)	V.I.P Fire		
12	G	Plant room 3	✓	✓								10C (CO2 10 lbs.)	V.I.P Fire		
13	G	Plant room 4	✓	✓								10C (CO2 10 lbs.)	V.I.P Fire		
14	G	F&B in Pantry room behind Latest Recipe	✓	✓								Pro Plus 100K 2005	Kidde	X	Fire drill training
15	G	F&B in front of butcher room	✓	✓						X		Pro Plus 100K 2005	Kidde		Fire drill training
16	G	F&B in front of Fruit room	✓	✓								Pro Plus 100K 2005	Kidde		
17	G	F&B in front of Bakery room	✓	✓								Pro Plus 100K 2005	Kidde		
18	G	F&B inside Bakery room	✓	✓								Pro Plus 100K 2005	Kidde		
19	G	Engineering Office	✓	✓								NON-CFC (10N)	V.I.P Fire		
20	G	Engineering Office 2	✓	✓								10C (CO2 10 lbs.)	V.I.P Fire		
21	G	Maintenance work shop 1	✓	✓								10C (CO2 10 lbs.)	V.I.P Fire		
22	G	Maintenance work shop 2	✓	✓								10C (CO2 10 lbs.)	V.I.P Fire		
23	G	Maintenance work shop 3	✓	✓								10C (CO2 10 lbs.)	V.I.P Fire		
24	G	FAVOLA Steward Area	✓	✓								10C (CO2 10 lbs.)	V.I.P Fire		
25	G	FAVOLA Kitchen	✓	✓								KH-3	K-Guard		
26	G	SPA Manager room	✓	✓								10C (CO2 10 lbs.)	V.I.P Fire		
27	G	Treatment room 1 (Parvati)	✓	✓								10C (CO2 10 lbs.)	V.I.P Fire		
28	G	Treatment room 2 (Leelawadee)	✓	✓								10C (CO2 10 lbs.)	V.I.P Fire		
29	G	Treatment room 3 (Ratree)	✓	✓								10C (CO2 10 lbs.)	V.I.P Fire		
30	G	Treatment room 4 (Chuanthorn)	✓	✓								10C (CO2 10 lbs.)	V.I.P Fire		
31	G	Associate & Store room of SPA	✓	✓								10C (CO2 10 lbs.)	V.I.P Fire		
32	G	Penguin Club	✓	✓								10C (CO2 10 lbs.)	V.I.P Fire		
33	2	HR Office	✓	✓								NON-CFC (10N)	V.I.P Fire		
34	2	Executive Office 1	✓	✓								NON-CFC (10N)	V.I.P Fire		
35	2	Executive Office 2	✓	✓								NON-CFC (10N)	V.I.P Fire		
36	3	Front Office Department 1	✓	✓								NON-CFC (10N)	V.I.P Fire		
37	3	Front Office Department 2	✓	✓								NON-CFC (10N)	V.I.P Fire		
38	3	Lift service room Angsana	✓	✓								10C (CO2 10 lbs.)	V.I.P Fire		
39	4	Elevator A	✓	✓								10 C	Best		
40	4	Elevator B	✓	✓								10 C	Best		
41	4	Elevator CDE	✓	✓								10 C	Best		
42	G	India Kitchen	✓	✓								Pro Plus 100K 2005	Kidde		
43	G	Gas Station 1	✓	✓								15 lbs (6.9 KG.)	Imperial		
44	G	Gas Station 2	✓	✓								15 lbs (6.9 KG.)	Imperial		
Total (Tanks)				44	25	0	8	0	5	0	5	1			1

Fire Cart Check List

No.	Description	TAG	Result		Remark	Model	Manufacturer
			Normal	Disable			
1	Extinguisher Dry Chemical (10 lbs.) No.1	✓	✓			CN-15	C-NON Fire
2	Extinguisher Dry Chemical (10 lbs.) No.2	✓	✓			CN-15	C-NON Fire
3	Extinguisher Dry Chemical (10 lbs.) No.3	✓	✓			TF-15	Top Fire
4	Extinguisher CO2 No.4	✓		X	Fire drill training	10C (CO2 10 lbs.)	V.I.P Fire
5	Extinguisher CO2 No.5	✓		X	Fire drill training	10C (CO2 10 lbs.)	V.I.P Fire
6	Rope	✓	✓		1 rope		
7	Hydrant 2.5" set	✓	✓		1 set		
8	Axe	✓	✓		1		
9	Fire fighting Suite	✓	✓		3 set		

Spare Tanks (Store in LP Store Room)

NO.	Location	TAG	Fire Extinguisher Spare (Tank)								Model	Manufacturer	Remark
			CO2 10lb		Halotron 10lb		Dry Chemical 10lb		Wet Chemical 10lb				
			Yes	No	Yes	No	Yes	No	Yes	No			
1	Store in Plant room NO. 1	✓			✓						Non CFC (10N)	V.I.P Fire	
2	Store in Plant room NO. 2	✓			✓						10 lbs.	Number 1 Fire	
3	Store in Plant room NO. 3	✓			✓						10 lbs.	Number 1 Fire	
4	Store in Plant room NO. 4	✓									9.0 litres	V.I.P Fire	Foam
5	Store in Plant room NO. 5	✓									FA-10 lbs	Fire Ade	Foam
6	Store in Plant room NO. 6	✓									FA-10 lbs	Fire Ade	Foam
7	Store in Plant room NO. 7	✓	✓								10C (CO2 10 lbs.)	V.I.P Fire	
8	Store in Plant room NO. 8	✓					✓				6.8 KGS (ST-15 lbs.)	SATURN	
9	Store in Plant room NO. 9	✓					✓				6.8 KGS (ST-15 lbs.)	SATURN	
10	Store in Plant room NO. 10	✓					✓				6.8 KGS (ST-15 lbs.)	SATURN	

11	Store in Plant room NO. 11	✓				✓				15 v.(VIP-15 lb)	V.I.P Fire	15 lb.
12	Store in Plant room NO. 12	✓				✓				10 v.(VIP-10 lb)	V.I.P Fire	
13	Store in Plant room NO. 13	✓				✓				10 v.(VIP-10 lb)	V.I.P Fire	
14	Store in Plant room NO. 14	✓				✓				NP-15 D	NOFIRE	
15	Store in Plant room NO. 15	✓				✓				15 AG	Angel	
16	Store in Plant room NO. 16	✓				✓				CN-15	C-NON Fire	
16			1	0	3	0	9	0				

Checked By : ...

Guest Building

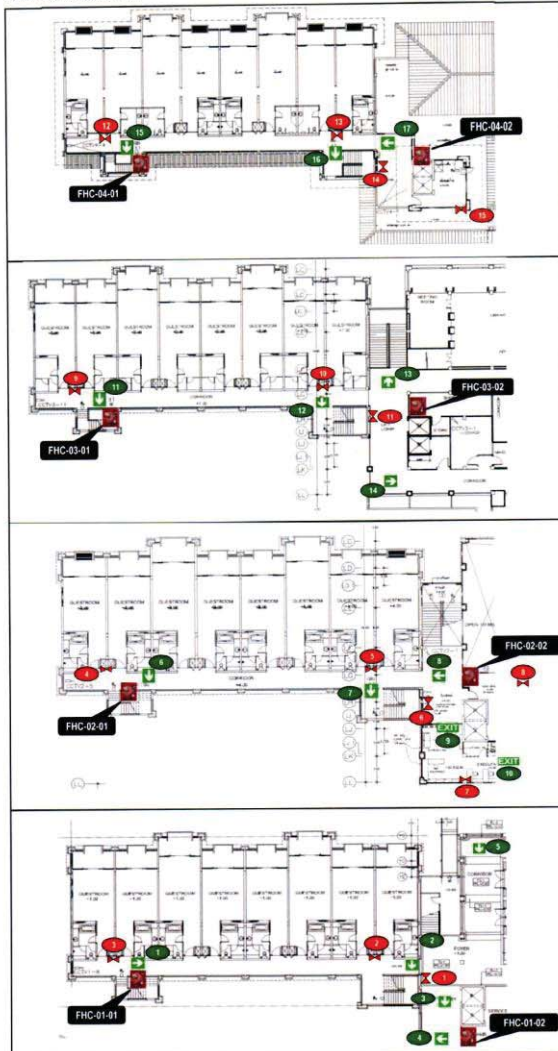

Angsana 4th floor				
No.	Exit Signage	Yes	No	Remark
15		✓		
16		✓		
17		✓		

Angsana 3rd floor				
No.	Exit Signage	Yes	No	Remark
11		✓		
12		✓		
13		✓		
14		✓		

Angsana 2nd floor				
No.	Exit Signage	Yes	No	Remark
6		✓		
7		✓		
8		✓		
9		✓		
10		✓		

Angsana 1st floor				
No.	Exit Signage	Yes	No	Remark
1		✓		
2		✓		
3		✓		
4		✓		
5		✓		

Checked By: _____



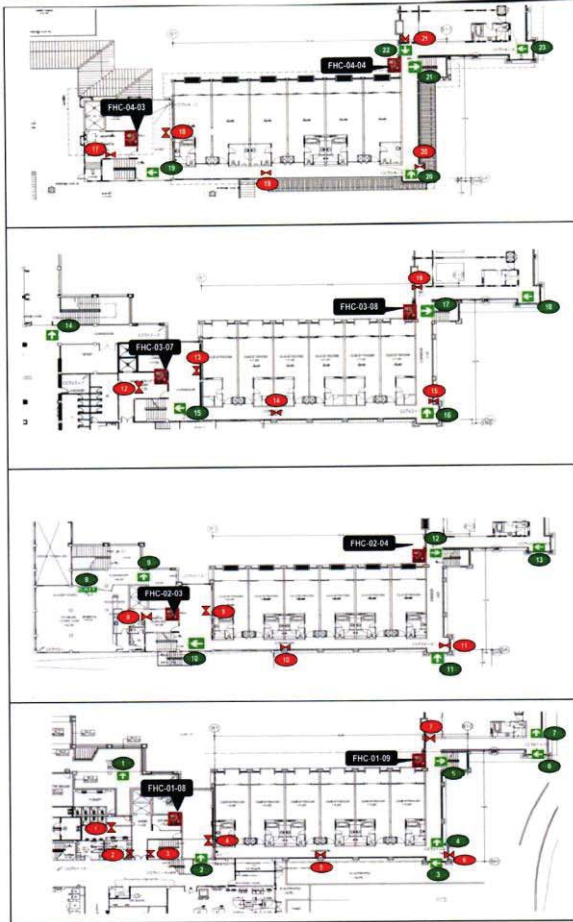

Bamboo 4th floor				
No.	Exit Signage	Yes	No	Remark
19		✓		
20		✓		
21		✓		
22		✓		
23		✓		

Bamboo 3rd floor				
No.	Exit Signage	Yes	No	Remark
14		✓		
15		✓		
16		✓		
17		✓		
18		✓		

Bamboo 2nd floor				
No.	Exit Signage	Yes	No	Remark
8		✓		
9		✓		
10		✓		
11		✓		
12		✓		
13		✓		

Bamboo 1st floor				
No.	Exit Signage	Yes	No	Remark
1		✓		
2		✓		
3		✓		
4		✓		
5		✓		
6		✓		
7		✓		

Checked By: _____

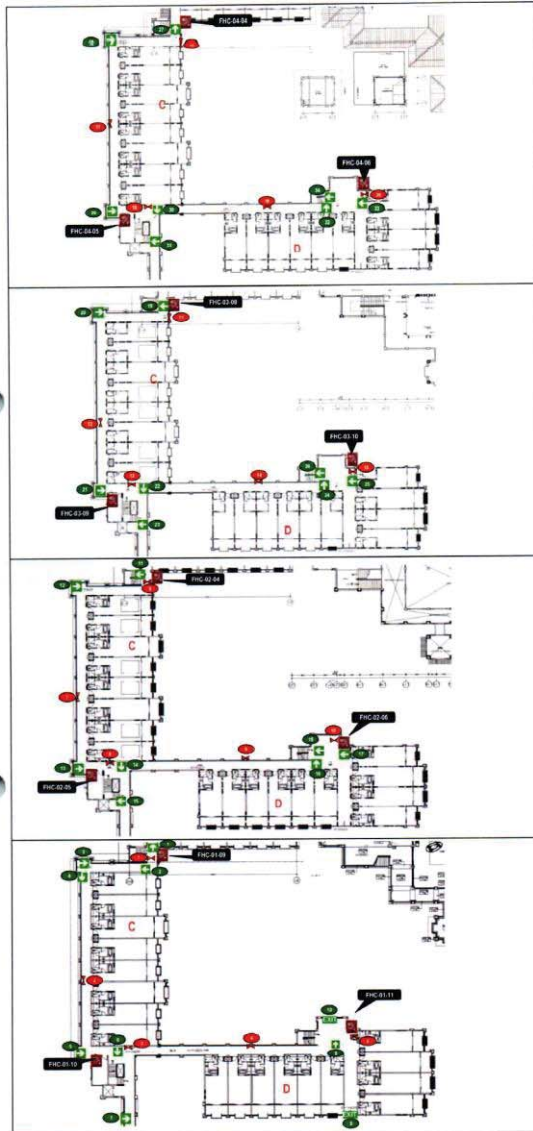

Crampa and Dalar 4th floor				
No.	Exit Signage	Yes	No	Remark
27	<input checked="" type="checkbox"/>	<input checked="" type="checkbox"/>	<input type="checkbox"/>	
28	<input checked="" type="checkbox"/>	<input checked="" type="checkbox"/>	<input type="checkbox"/>	
29	<input checked="" type="checkbox"/>	<input checked="" type="checkbox"/>	<input type="checkbox"/>	
30	<input checked="" type="checkbox"/>	<input checked="" type="checkbox"/>	<input type="checkbox"/>	
31	<input checked="" type="checkbox"/>	<input checked="" type="checkbox"/>	<input type="checkbox"/>	
32	<input checked="" type="checkbox"/>	<input checked="" type="checkbox"/>	<input type="checkbox"/>	
33	<input checked="" type="checkbox"/>	<input checked="" type="checkbox"/>	<input type="checkbox"/>	
34	<input checked="" type="checkbox"/>	<input checked="" type="checkbox"/>	<input type="checkbox"/>	

Crampa and Dalar 3rd floor				
No.	Exit Signage	Yes	No	Remark
19	<input checked="" type="checkbox"/>	<input checked="" type="checkbox"/>	<input type="checkbox"/>	
20	<input checked="" type="checkbox"/>	<input checked="" type="checkbox"/>	<input type="checkbox"/>	
21	<input checked="" type="checkbox"/>	<input checked="" type="checkbox"/>	<input type="checkbox"/>	
22	<input checked="" type="checkbox"/>	<input checked="" type="checkbox"/>	<input type="checkbox"/>	
23	<input checked="" type="checkbox"/>	<input checked="" type="checkbox"/>	<input type="checkbox"/>	
24	<input checked="" type="checkbox"/>	<input checked="" type="checkbox"/>	<input type="checkbox"/>	
25	<input checked="" type="checkbox"/>	<input checked="" type="checkbox"/>	<input type="checkbox"/>	
26	<input checked="" type="checkbox"/>	<input checked="" type="checkbox"/>	<input type="checkbox"/>	

Crampa and Dalar 2nd floor				
No.	Exit Signage	Yes	No	Remark
11	<input checked="" type="checkbox"/>	<input checked="" type="checkbox"/>	<input type="checkbox"/>	
12	<input checked="" type="checkbox"/>	<input checked="" type="checkbox"/>	<input type="checkbox"/>	
13	<input checked="" type="checkbox"/>	<input checked="" type="checkbox"/>	<input type="checkbox"/>	
14	<input checked="" type="checkbox"/>	<input checked="" type="checkbox"/>	<input type="checkbox"/>	
15	<input checked="" type="checkbox"/>	<input checked="" type="checkbox"/>	<input type="checkbox"/>	
16	<input checked="" type="checkbox"/>	<input checked="" type="checkbox"/>	<input type="checkbox"/>	
17	<input checked="" type="checkbox"/>	<input checked="" type="checkbox"/>	<input type="checkbox"/>	
18	<input checked="" type="checkbox"/>	<input checked="" type="checkbox"/>	<input type="checkbox"/>	

Crampa and Dalar 1st floor				
No.	Exit Signage	Yes	No	Remark
1	<input checked="" type="checkbox"/>	<input checked="" type="checkbox"/>	<input type="checkbox"/>	
2	<input checked="" type="checkbox"/>	<input checked="" type="checkbox"/>	<input type="checkbox"/>	
3	<input checked="" type="checkbox"/>	<input checked="" type="checkbox"/>	<input type="checkbox"/>	
4	<input checked="" type="checkbox"/>	<input checked="" type="checkbox"/>	<input type="checkbox"/>	
5	<input checked="" type="checkbox"/>	<input checked="" type="checkbox"/>	<input type="checkbox"/>	
6	<input checked="" type="checkbox"/>	<input checked="" type="checkbox"/>	<input type="checkbox"/>	
7	<input checked="" type="checkbox"/>	<input checked="" type="checkbox"/>	<input type="checkbox"/>	
8	<input checked="" type="checkbox"/>	<input checked="" type="checkbox"/>	<input type="checkbox"/>	
9	<input checked="" type="checkbox"/>	<input checked="" type="checkbox"/>	<input type="checkbox"/>	
10	<input checked="" type="checkbox"/>	<input checked="" type="checkbox"/>	<input type="checkbox"/>	

Checked By: _____

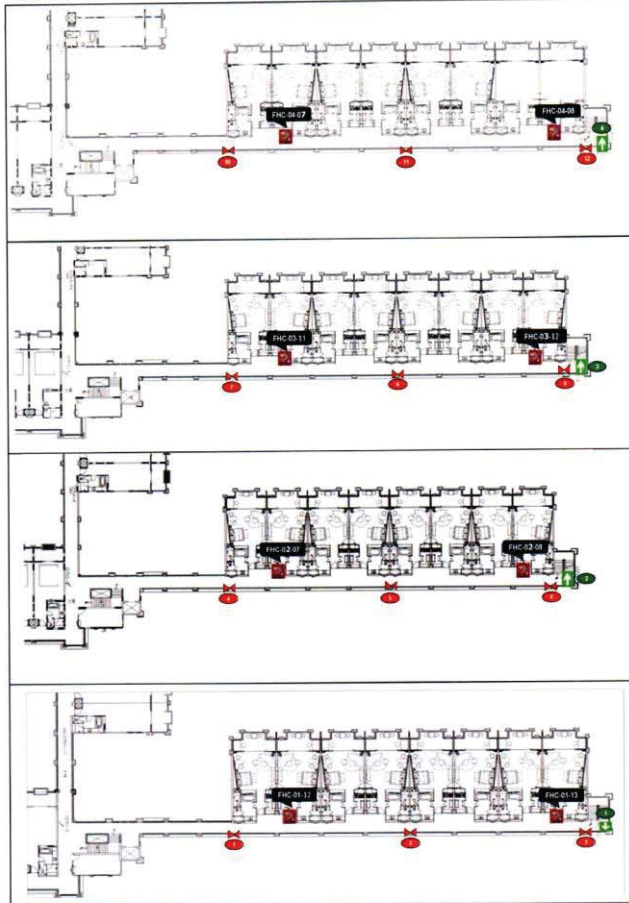

Escalators 4th floor				
No.	Exit Signage	Yes	No	Remark
4	<input checked="" type="checkbox"/>		<input checked="" type="checkbox"/>	

Escalators 3rd floor				
No.	Exit Signage	Yes	No	Remark
3	<input checked="" type="checkbox"/>		<input checked="" type="checkbox"/>	

Escalators 2nd floor				
No.	Exit Signage	Yes	No	Remark
2	<input checked="" type="checkbox"/>		<input checked="" type="checkbox"/>	

Escalators 1st floor				
No.	Exit Signage	Yes	No	Remark
1	<input checked="" type="checkbox"/>		<input checked="" type="checkbox"/>	

Checked By:



Public Area

Exit Signage Checklist (HR Office)

Checked on Date: 09 March 2022

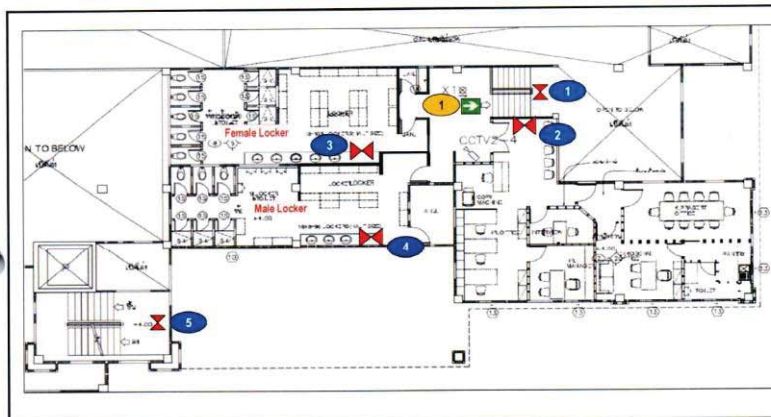

Exit Signage		Location	Status		Remark
			YES	No	
1		Front of HR Office	✓		







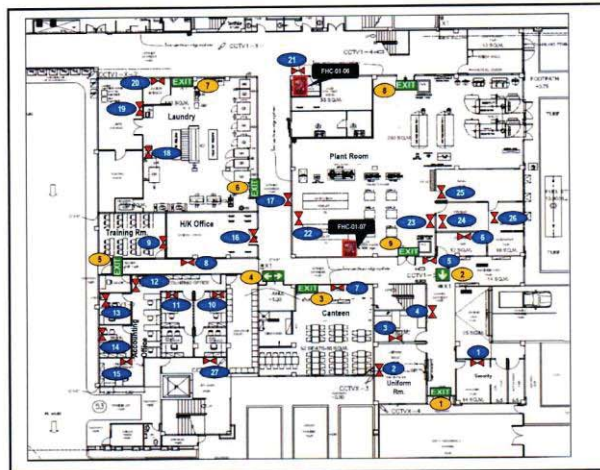

Checked By : ..



Exit Signage Checklist (Back of the House)

Checked on Date: 09 March 2022



Exit Signage	Location	Status		Remark
		Yes	No	
1 	Entrance Time Keeper		X	out of order
2 	Front of First Aid room		X	out of order
3 	Associate Canteen	✓		
4 	Canteen Store	✓		
5 	Fire Exit door 1	✓		
6 	Laundry room 1	✓		
7 	Laundry room 2	✓		
8 	Plant room 1	✓		
9 	Plant room 2	✓		

Checked By : _____



Exit Signage Checklist (Main Kitchen and Cham Cha)

Checked on Date: 09 March 2022

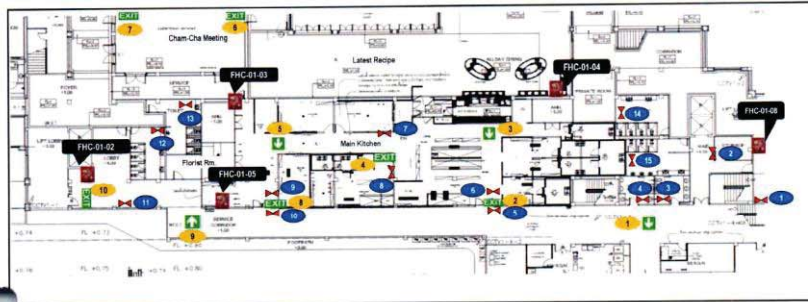

Exit Signage	Location	Status		Remark
		Yes	No	
1	Front of Associate Toilet	✓		
2	Main Kitchen Exit 1	✓		
3	Near Meat Preparation	✓		
4	Bakery room	✓		
5	Near Office Chef	✓		
6	Cham Cha 1		✗	out of order
7	Cham Cha 2	✓		
8	Main Kitchen Exit 2	✓		
9	Opposite Floral room	✓		
10	Fire Exit Door 2	✓		

Checked By :



Exit Signage Checklist Utopia Room & Toilet Utopia FL.2

Checked On Date: 09 March 2022

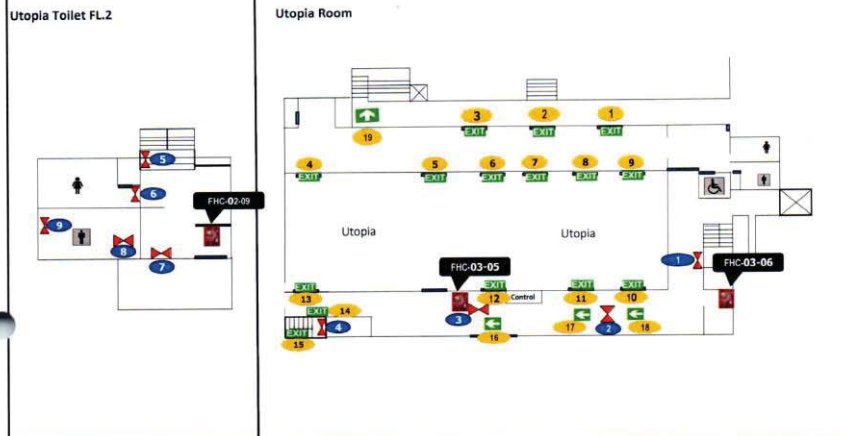

หมายเลข	สถานที่	สถานะ		หมายเหตุ
		✓	x	
1	EXIT Glass Door Utopia Rm. Point 1	✓		
2	EXIT Glass Door Utopia Rm. Point 2	✓		
3	EXIT Glass Door Utopia Rm. Point 3	✓		
4	EXIT In Utopia Rm.	✓		
5	EXIT In Utopia Rm.	✓		
6	EXIT In Utopia Rm.	✓		
7	EXIT In Utopia Rm.	✓		
8	EXIT In Utopia Rm.	✓		
9	EXIT In Utopia Rm.	✓		
10	EXIT In Utopia Rm.	✓		
11	EXIT In Utopia Rm.	✓		
12	EXIT In Utopia Rm.	✓		
13	EXIT In Utopia Rm.	✓		
14	EXIT Stair down fire exit		x	out of order
15	EXIT Stair up fire exit	✓		
16	Building of Utopia		x	REMOVE
17	Building of Utopia		x	REMOVE
18	Building of Utopia		x	REMOVE
19	Front of Utopia	✓		

Check by: _____

Exit Signage Checklist (Lobby)

Checked on Date: 19 March 2022

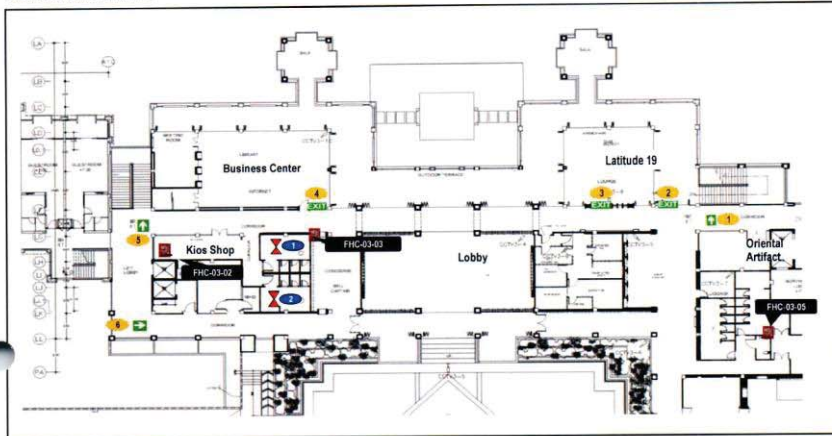

Exit Signage	Location	Status		Remark
		Yes	No	
1	Latitude 19 Stair	✓		
2	Latitude 19 Exit 1	✓		
3	Latitude 19 Exit 2	✓		
4	Library Exit	✓		
5	Kios Stair	✓		
6	Conner Corridor Concierge	✓		

Checked By

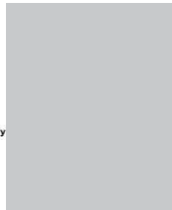

Emergency Light and Exit Signage Checklist (Carpark and Engineer Office)

Checked on Date: 09 March 2022

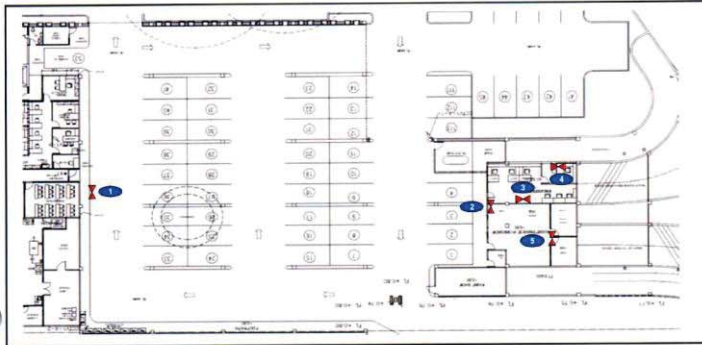

Exit Signage	Location	Status		Remark
		Yes	No	
1	Emergency Exit door		X	out of order
2	In front of Eng Office		X	out of order
3	Engineering Office	✓		
4	Room Engineering Office		X	out of order
5	Maintenance Shop		X	out of order

Checked By



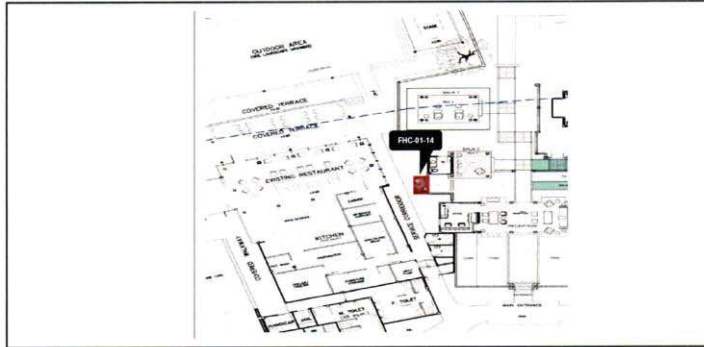

Checked By :....

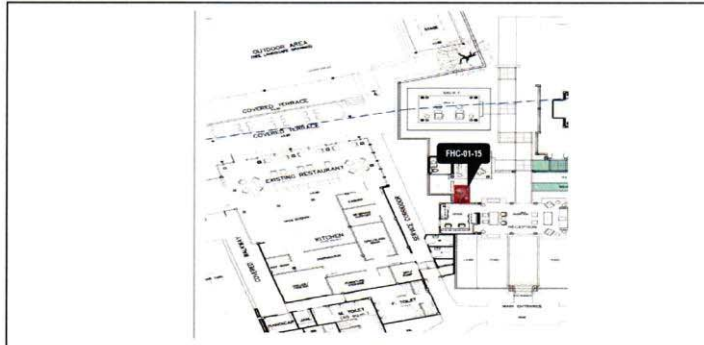

Checked By :.



Summary Fire Equipment Report

Month: 07 April 2022

Extinguisher Tank	Location				Total
	B.O.H.	F.H.C.	Fire Cart	Spare Tank	
1. CO2	26	6	1	0	33
2. Halotron	8	0	0	1	9
3. Dry Chemical	0	38	3	7	48
4. Wet Chemical	3	0	0	0	3
5. Foam	3	0	0	0	3
Total	40	44	4	8	96

Remark: Spare tank have kept in store inside Security Store room and fire cart has set nearby Store Keeper.

Back of the House (B.O.H.)			
Type of tank	Quantity	Status	
		Yes	No
1. CO2	26	26	0
2. Halotron	8	8	0
3. Dry Chemical	3	3	0
4. Foam	3	2	1
Total	40	39	1

Fire Hose Cabinet (F.H.C.)			
Type of tank	Quantity	Status	
		Yes	No
1 Dry Chemical	38	38	0
2 CO2	6	6	0
Total	44	44	0

Fire Cart			
Type of tank	Quantity	Status	
		Yes	No
1 Dry Chemical	3	3	0
2 CO2	2	0	2
Total	5	3	2

Spare Store			
Type of tank	Quantity	Status	
		Yes	No
1 Dry Chemical	13	13	0
2. Halotron	4	4	0
Total	17	17	0

Other Equipment			
	Quantity	Status	
		Yes	No
1. Fire Blanket	5	4	1
2. Clothing Protect Heat	3	3	0
Total	8	7	1

Remark: The Clothing Protect Heat are kept in Hanger Cabinet nearby Fire Cart.

Other Emergency light / Signage	Status	Location										Total
		A	B	C-D	E	HR	BOH	UTOPIA	MK	LOBBY	ENG	
1. Exit signage	ALL	2	1	2	0	0	7	15	8	3	0	38
	YES	2	1	2	0	0	5	14	5	3	0	32
	NO	0	0	0	0	0	2	1	1	0	0	4
2. Arrow point signage	ALL	15	22	32	4	1	2	4	4	3	0	87
	YES	15	22	31	4	1	2	3	4	3	0	83
	NO	0	0	1	0	0	0	1	0	0	0	1

Remark: There were two co2 fire extinguisher and one foam fire extinguisher used in fire training need to refill.

Fire Hose Cabinet Checklist

Checked on Date: 07 April 2022

No.	Floor	Register No.	Location	Inside Fire Host Cabinet							Model	Manufacture	Remark
				Hose Rack 30 M 1.5 Inc	Nozzle	Hydrant Valve 2.5	Extinguisher						
							Tag	Yes	No				
1st Floor													
1	1	FHC 01-01	Corridor A in front of room 1102	✓	✓	✓	✓	✓	✓	6.8 KGS.(ST-15 lbs.)	SATURN		
2	1	FHC 01-02	Corridor A beside guest elevator	✓	✓	✓	✓	✓	✓	6.8 KGS.(ST-15 lbs.)	SATURN		
3	1	FHC 01-03	Back of Cham Cha room(CO2)	✓	✓	✓	✓	✓	✓	10 C	V.I.P Fire		
4	1	FHC 01-04	Inside Latest Recipe (CO2)	✓	✓	✓	✓	✓	✓	10 lbs.	Best		
5	1	FHC 01-05	Near Main Kitchen door	✓	✓	✓	✓	✓	✓	10V (VP-10lbs.)	V.I.P Fire		
6	1	FHC 01-06	Beside Chief Steward Office	✓	✓	✓	✓	✓	✓	6.8 KGS.(ST-15 lbs.)	SATURN		
7	1	FHC 01-07	In front of staff canteen	✓	✓	✓	✓	✓	✓	6.8 KGS.(15lbs.)	Brake Fire		
8	1	FHC 01-08	Corridor B beside guest elevator (Latest Recipe)	✓	✓	✓	✓	✓	✓	6.8 KGS.(ST-15 lbs.)	SATURN		
9	1	FHC 01-09	Building B in front of stair guest	✓	✓	✓	✓	✓	✓	6.8 KGS.(ST-15 lbs.)	SATURN		
10	1	FHC 01-10	Building C in front of pantry room	✓	✓	✓	✓	✓	✓	CN-15	C-NON Fire		
11	1	FHC 01-11	Building D near guest room 4101	✓	✓	✓	✓	✓	✓	FM-15 lbs. 6.8 KGS.	Fire Man Rescue		
12	1	FHC 01-12	Building E near guest room 5103	✓	✓	✓	✓	✓	✓	10 lbs.(5 KGS.) 4A-2B	WILL		
13	1	FHC 01-13	Building E near guest room 5107	✓	✓	✓	✓	✓	✓	10 lbs.(5 KGS.) 4A-2B	WILL		
14	1	FHC 01-14	Favola	✓	✓	✓	✓	✓	✓	6.8 KGS.(ST-15 lbs.)	SATURN	(2) Axe	
15	1	FHC 01-15	Spa	✓	✓	✓	✓	✓	✓	6.8 KGS.(ST-15 lbs.)	SATURN	(2) Axe	
2nd Floor													
16	2	FHC 02-01	Corridor A in front of guest room 1202	✓	✓	✓	✓	✓	✓	6.8 KGS.(ST-15 lbs.)	SATURN		
17	2	FHC 02-02	Corridor A in front of Executive office	✓	✓	✓	✓	✓	✓	6.8 KGS.(ST-15 lbs.)	SATURN		
18	2	FHC 02-03	Corridor B beside guest elevator (near fitness)	✓	✓	✓	✓	✓	✓	6.8 KGS.(ST-15 lbs.)	SATURN		
19	2	FHC 02-04	Building B in front of stair guest	✓	✓	✓	✓	✓	✓	6.8 KGS.(ST-15 lbs.)	SATURN		
20	2	FHC 02-05	Building C corridor in front of pantry room	✓	✓	✓	✓	✓	✓	6.8 KGS.(ST-15 lbs.)	SATURN		
21	2	FHC 02-06	Building D near guest room 4201	✓	✓	✓	✓	✓	✓	CN-15	C-NON Fire		
22	2	FHC 02-07	Building E near guest room 5203	✓	✓	✓	✓	✓	✓	10 lbs.(5 KGS.) 4A-2B	WILL		
23	2	FHC 02-08	Building E near guest room 5207	✓	✓	✓	✓	✓	✓	10 lbs.(5 KGS.) 4A-2B	WILL		
24	2	FHC 02-09	Toilet Utopia F1(CO2)	✓	✓	✓	✓	✓	✓	10 lbs.	Best		
3rd Floor													
25	3	FHC 03-01	Corridor in front of guest room 1302	✓	✓	✓	✓	✓	✓	6.8 KGS.(ST-15 lbs.)	SATURN		
26	3	FHC 03-02	Corridor A near Kiosk shop	✓	✓	✓	✓	✓	✓	6.8 KGS.(ST-15 lbs.)	SATURN		
27	3	FHC 03-03	In front of Business Center	✓	✓	✓	✓	✓	✓	6.8 KGS.(ST-15 lbs.)	SATURN		
28	3	FHC 03-04	In front of Lobby Latitude 18 (Dry Chemical)	✓	✓	✓	✓	✓	✓	6.8 KGS.(ST-15 lbs.)	SATURN		
			In front of Lobby Latitude 18 (CO2)	✓	✓	✓	✓	✓	✓	10 lbs.	EXTRA		
29.1	3	FHC 03-05	Back of Utopia room(CO2)	✓	✓	✓	✓	✓	✓	10 lbs.	BEST		
29.2	3	FHC 03-05	Back of Utopia room(CO2)	✓	✓	✓	✓	✓	✓	10 lbs.	EXTRA		
29.3	3	FHC 03-05	Back of Utopia room(CO2)	✓	✓	✓	✓	✓	✓	10 lbs.	EXTRA		
30.1	3	FHC 03-06	Building of Utopia room (CO2)	✓	✓	✓	✓	✓	✓	10 lbs.	BEST		
30.2	3	FHC 03-06	Building of Utopia room (CO2)	✓	✓	✓	✓	✓	✓	10 lbs.	EXTRA		
30.3	3	FHC 03-06	Building of Utopia room (CO2)	✓	✓	✓	✓	✓	✓	10 lbs.	EXTRA		
31	3	FHC 03-07	Corridor B beside guest elevator	✓	✓	✓	✓	✓	✓	6.8 KGS.(ST-15 lbs.)	SATURN		
32	3	FHC 03-08	Building B in front of stair guest	✓	✓	✓	✓	✓	✓	6.8 KGS.(ST-15 lbs.)	SATURN		
33	3	FHC 03-09	Corridor Building C front of pantry room	✓	✓	✓	✓	✓	✓	6.8 KGS.(ST-15 lbs.)	SATURN		
34	3	FHC 03-10	Building D near guest room 5301	✓	✓	✓	✓	✓	✓	6.8 KGS.(ST-15 lbs.)	SATURN		
35	3	FHC 03-11	Building E near guest room 5303	✓	✓	✓	✓	✓	✓	10 lbs.(5 KGS.) 4A-2B	WILL		
36	3	FHC 03-12	Building E near guest room 5307	✓	✓	✓	✓	✓	✓	10 lbs.(5 KGS.) 4A-2B	WILL		
4th Floor													
37	4	FHC 04-01	Corridor A in front of guest room 1402	✓	✓	✓	✓	✓	✓	6.8 KGS.(ST-15 lbs.)	SATURN		
38	4	FHC 04-02	Corridor A near guest elevator	✓	✓	✓	✓	✓	✓	6.8 KGS.(ST-15 lbs.)	SATURN		
39	4	FHC 04-03	Corridor B beside guest elevator	✓	✓	✓	✓	✓	✓	6.8 KGS.(ST-15 lbs.)	SATURN		
40	4	FHC 04-04	Building B near stair guest	✓	✓	✓	✓	✓	✓	6.8 KGS.(ST-15 lbs.)	SATURN		
41	4	FHC 04-05	Building C Corridor in front of pantry room	✓	✓	✓	✓	✓	✓	6.8 KGS.(ST-15 lbs.)	SATURN		
42	4	FHC 04-06	Building D near guest room 4401	✓	✓	✓	✓	✓	✓	6.8 KGS.(ST-15 lbs.)	SATURN		
43	4	FHC 04-07	Building E near guest room 4403	✓	✓	✓	✓	✓	✓	10 lbs.(5 KGS.) 4A-2B	WILL		
44	4	FHC 04-08	Building E near guest room 5407	✓	✓	✓	✓	✓	✓	10C (CO2 10 lbs.)	V.I.P Fire		

Summary : The total of 44 fire host cabinets.

Parameter	Total (Location)	Status		Remark
		Normal	Abnormal	
Hose Rack 30 m. 1.5 inc.	44	44	0	
Nozzle	44	44	0	
Hydrant Valve 2.5	44	44	0	
Dry Chemical Extinguisher	38	38	0	
CO2 Extinguisher	6	6	0	
The Fire hose cabinet door closer	44	44	0	

Checked By :

Le MERIDIEN
F&B MC RESORT
Fire Extinguisher (Hanged Alone) Checklist

Checked on Date : 07 April 2022

No.	Floor	Locations	TAG	CO2 10lb		Halotron 10lb		Dry chemical 10lb		Wet Chemical 10lb		Model	Manufacturer	Fire Blanket	Remark
				Yes	No	Yes	No	Yes	No	Yes	No				
1	G	Receiving Area	✓	✓								10C (CO2 10 lbs.)	V.I.P Fire		
2	G	in front of Canteen room	✓	✓								10C (CO2 10 lbs.)	V.I.P Fire		
3	G	Reservation	✓			✓						NON-CFC (10N)	V.I.P Fire		
4	G	Accounting Office	✓			✓						NON-CFC (10N)	V.I.P Fire		
5	G	Laundry Room 1	✓	✓								10C (CO2 10 lbs.)	V.I.P Fire		
6	G	Laundry Room 2	✓	✓								10C (CO2 10 lbs.)	V.I.P Fire		
7	G	Laundry Room 3 (Store Laundry)	✓	✓								10C (CO2 10 lbs.)	V.I.P Fire		
8	G	Generator room	✓	✓								10C (CO2 10 lbs.)	V.I.P Fire		
9	G	MOB Room	✓	✓								10C (CO2 10 lbs.)	V.I.P Fire		
10	G	Plant room 1	✓	✓								10C (CO2 10 lbs.)	V.I.P Fire		
11	G	Plant room 2	✓	✓								10C (CO2 10 lbs.)	V.I.P Fire		
12	G	Plant room 3	✓	✓								10C (CO2 10 lbs.)	V.I.P Fire		
13	G	Plant room 4	✓	✓								10C (CO2 10 lbs.)	V.I.P Fire		
14	G	F&B in Pantry room behind Latest Recipe	✓	✓								10C (CO2 10 lbs.)	V.I.P Fire		
15	G	F&B in front of butcher room	✓							✓		Pro Plus 100K 2005	Kidde	X	Fire drill training
16	G	F&B in front of Fruit room	✓							✓		Pro Plus 100K 2005	Kidde		
17	G	F&B in front of Bakery room	✓							✓		Pro Plus 100K 2005	Kidde		
18	G	F&B inside Bakery room	✓							✓		Pro Plus 100K 2005	Kidde		
19	G	Engineering Office	✓			✓						NON-CFC (10N)	V.I.P Fire		
20	G	Engineering Office 2	✓	✓								10C (CO2 10 lbs.)	V.I.P Fire		
21	G	Maintenance work shop 1	✓	✓								10C (CO2 10 lbs.)	V.I.P Fire		
22	G	Maintenance work shop 2	✓	✓								10C (CO2 10 lbs.)	V.I.P Fire		
23	G	Maintenance work shop 3	✓	✓								10C (CO2 10 lbs.)	V.I.P Fire		
24	G	FAVOLA Steward Area	✓	✓								10C (CO2 10 lbs.)	V.I.P Fire		
25	G	FAVOLA Kitchen	✓							✓		K01-3	K-Guard		
26	G	SPA Manager room	✓	✓								10C (CO2 10 lbs.)	V.I.P Fire		
27	G	Treatment room 1 (Parvati)	✓	✓								10C (CO2 10 lbs.)	V.I.P Fire		
28	G	Treatment room 2 (Leelawadee)	✓	✓								10C (CO2 10 lbs.)	V.I.P Fire		
29	G	Treatment room 3 (Rathee)	✓	✓								10C (CO2 10 lbs.)	V.I.P Fire		
30	G	Treatment room 4 (Chunachom)	✓	✓								10C (CO2 10 lbs.)	V.I.P Fire		
31	G	Associate & Store room of SPA	✓	✓								10C (CO2 10 lbs.)	V.I.P Fire		
32	G	Penguin Club	✓	✓								10C (CO2 10 lbs.)	V.I.P Fire		
33	2	HR Office	✓			✓						NON-CFC (10N)	V.I.P Fire		
34	2	Executive Office 1	✓			✓						NON-CFC (10N)	V.I.P Fire		
35	2	Executive Office 2	✓			✓						NON-CFC (10N)	V.I.P Fire		
36	3	Front Office Department 1	✓			✓						NON-CFC (10N)	V.I.P Fire		
37	3	Front Office Department 2	✓			✓						NON-CFC (10N)	V.I.P Fire		
38	3	Lift service room Angsana	✓	✓								10C (CO2 10 lbs.)	V.I.P Fire		
39	4	Elevator A	✓					✓				10 C	Best		
40	4	Elevator B	✓					✓				10 C	Best		
41	4	Elevator CDE	✓					✓				10 C	Best		
42	G	India Kitchen	✓							✓		Pro Plus 100K 2005	Kidde		
43	G	Gas Station 1	✓					✓				15 lbs (6.9 KG.)	Imperial		
44	G	Gas Station 2	✓					✓				15 lbs (6.9 KG.)	Imperial		
Total (Tanks)				44	25	0	8	0	5	0	5	0			1

Fire Cart Check List

No.	Description	TAG	Result		Remark	Model	Manufacturer
			Normal	Disable			
1	Extinguisher Dry Chemical (10 lbs.) No 1	✓	✓			CN-15	C-NON Fire
2	Extinguisher Dry Chemical (10 lbs.) No 2	✓	✓			CN-15	C-NON Fire
3	Extinguisher Dry Chemical (10 lbs.) No 3	✓	✓			TF-15	Top Fire
4	Extinguisher CO2 No 4	✓		x	Fire drill training	10C (CO2 10 lbs.)	V.I.P Fire
5	Extinguisher CO2 No 5	✓		x	Fire drill training	10C (CO2 10 lbs.)	V.I.P Fire
6	Rope	✓			1 rope		
7	Hydrant 2.5" set	✓			1 set		
8	Axe	✓			1		
9	Fire fighting Suite	✓			3 set		

Spare Tanks (Store in LP Store Room)

NO.	Location	TAG	Fire Extinguisher Spare (Tank)								Model	Manufacturer	Remark
			CO2 10lb		Halotron 10lb		Dry Chemical 10lb		Wet Chemical 10lb				
			Yes	No	Yes	No	Yes	No	Yes	No			
1	Store in Plant room NO. 1	✓			✓						Non CFC (10N)	V.I.P Fire	
2	Store in Plant room NO. 2	✓			✓						10 lbs.	Number 1 Fire	
3	Store in Plant room NO. 3	✓			✓						10 lbs.	Number 1 Fire	
4	Store in Plant room NO. 4	✓									9.0 litres	V.I.P Fire	Foam
5	Store in Plant room NO. 5	✓									FA-10 lbs	Fire Ade	Foam
6	Store in Plant room NO. 6	✓									FA-10 lbs	Fire Ade	Foam
7	Store in Plant room NO. 7	✓	✓								10C (CO2 10 lbs.)	V.I.P Fire	
8	Store in Plant room NO. 8	✓					✓				6.8 KGS.(ST-15 lbs.)	SATURN	
9	Store in Plant room NO. 9	✓					✓				6.8 KGS.(ST-15 lbs.)	SATURN	
10	Store in Plant room NO. 10	✓					✓				6.8 KGS.(ST-15 lbs.)	SATURN	

11	Store in Plant room NO. 11	✓				✓				15 v.(VIP-15 lb)	V.I.P Fire	15 lb.
12	Store in Plant room NO. 12	✓				✓				10 v.(VIP-10 lb)	V.I.P Fire	
13	Store in Plant room NO. 13	✓				✓				10 v.(VIP-10 lb)	V.I.P Fire	
14	Store in Plant room NO. 14	✓				✓				NF-15 D	NOFIRE	
15	Store in Plant room NO. 15	✓				✓				15 AG	Angel	
16	Store in Plant room NO. 16	✓				✓					C-NON Fire	
16		1	0	3	0	9	0	0				

Checked By :

Guest Building

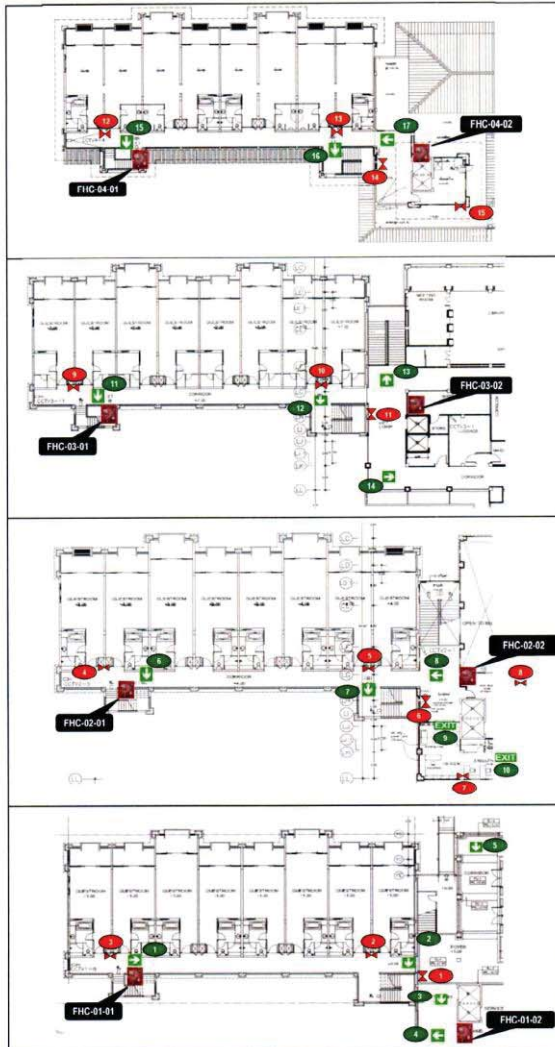

Angsana 4th floor				
No.	Exit Signage	Yes	No	Remark
15		✓		
16		✓		
17		✓		

Angsana 3rd floor				
No.	Exit Signage	Yes	No	Remark
11		✓		
12		✓		
13		✓		
14		✓		

Angsana 2nd floor				
No.	Exit Signage	Yes	No	Remark
6		✓		
7		✓		
8		✓		
9		✓		
10		✓		

Angsana 1st floor				
No.	Exit Signage	Yes	No	Remark
1		✓		
2		✓		
3		✓		
4		✓		
5		✓		

Checked By:



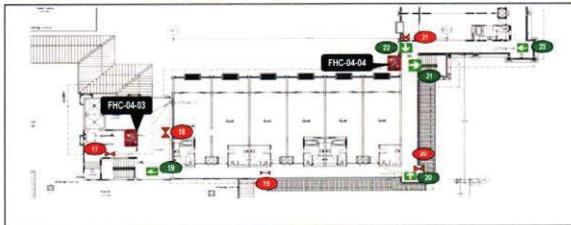

Bamboo 4th floor				
No.	Exit Signage	Yes	No	Remark
19	✓	✓		
20	✓	✓		
21	✓	✓		
22	✓	✓		
23	✓	✓		

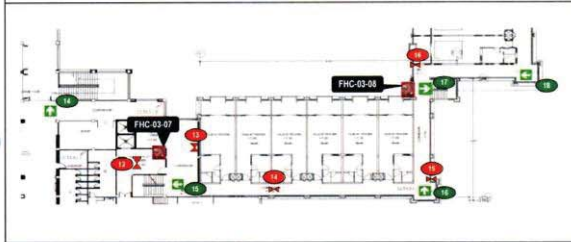

Bamboo 3rd floor				
No.	Exit Signage	Yes	No	Remark
14	✓	✓		
15	✓	✓		
16	✓	✓		
17	✓	✓		
18	✓	✓		

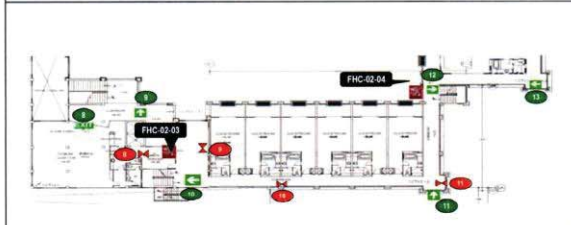

Bamboo 2nd floor				
No.	Exit Signage	Yes	No	Remark
8	✓	✓		
9	✓	✓		
10	✓	✓		
11	✓	✓		
12	✓	✓		
13	✓	✓		

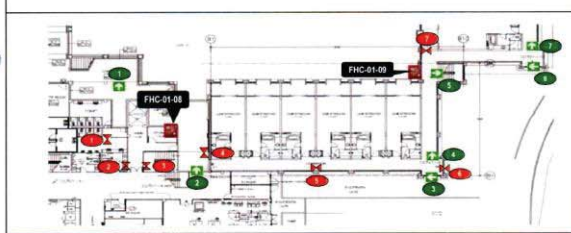

Bamboo 1st floor				
No.	Exit Signage	Yes	No	Remark
1	✓	✓		
2	✓	✓		
3	✓	✓		
4	✓	✓		
5	✓	✓		
6	✓	✓		
7	✓	✓		

Initiated By:



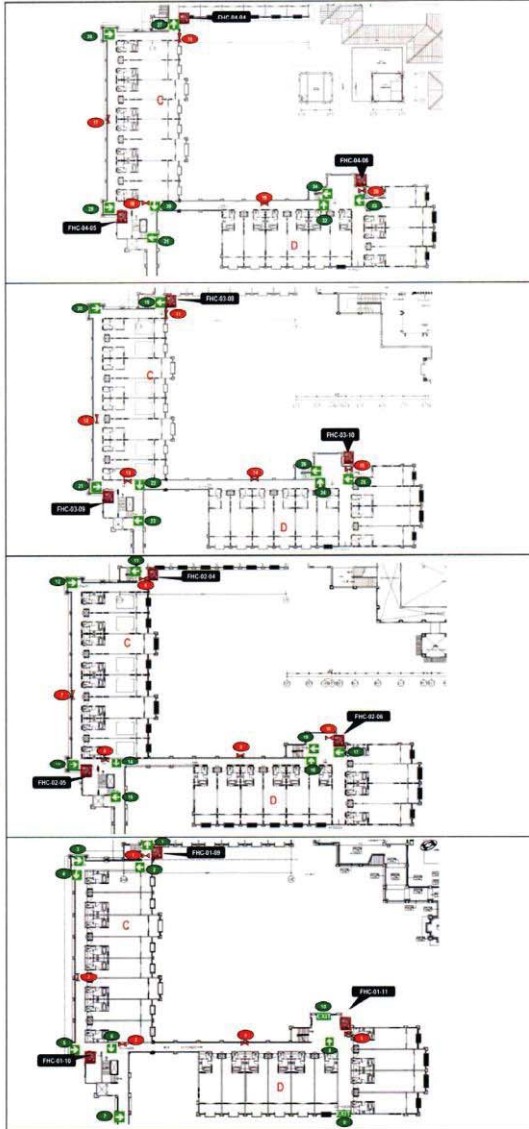

Change and Date 4th floor				
No.	Exit Signage	Yes	No	Remarks
27	<input checked="" type="checkbox"/>	✓		
28	<input checked="" type="checkbox"/>	✓		
29	<input checked="" type="checkbox"/>	✓		
30	<input checked="" type="checkbox"/>	✓		
31	<input checked="" type="checkbox"/>	✓		
32	<input checked="" type="checkbox"/>	✓		
33	<input checked="" type="checkbox"/>	✓		
34	<input checked="" type="checkbox"/>	✓		

Change and Date 3rd floor				
No.	Exit Signage	Yes	No	Remarks
19	<input checked="" type="checkbox"/>	✓		
20	<input checked="" type="checkbox"/>	✓		
21	<input checked="" type="checkbox"/>	✓		
22	<input checked="" type="checkbox"/>	✓		
23	<input checked="" type="checkbox"/>	✓		
24	<input checked="" type="checkbox"/>	✓		
25	<input checked="" type="checkbox"/>	✓		
26	<input checked="" type="checkbox"/>	✓		

Change and Date 2nd floor				
No.	Exit Signage	Yes	No	Remarks
11	<input checked="" type="checkbox"/>	✓		
12	<input checked="" type="checkbox"/>	✓		
13	<input checked="" type="checkbox"/>	✓		
14	<input checked="" type="checkbox"/>	✓		
15	<input checked="" type="checkbox"/>	✓		
16	<input checked="" type="checkbox"/>	✓		
17	<input checked="" type="checkbox"/>	✓		
18	<input checked="" type="checkbox"/>	✓		

Change and Date 1st floor				
No.	Exit Signage	Yes	No	Remarks
1	<input checked="" type="checkbox"/>	✓		
2	<input checked="" type="checkbox"/>	✓		
3	<input checked="" type="checkbox"/>	✓		
4	<input checked="" type="checkbox"/>	✓		
5	<input checked="" type="checkbox"/>	✓		
6	<input checked="" type="checkbox"/>	✓		
7	<input checked="" type="checkbox"/>	✓		
8	<input checked="" type="checkbox"/>	✓		
9	<input checked="" type="checkbox"/>	✓		
10	<input checked="" type="checkbox"/>	✓		

Checked By: _____

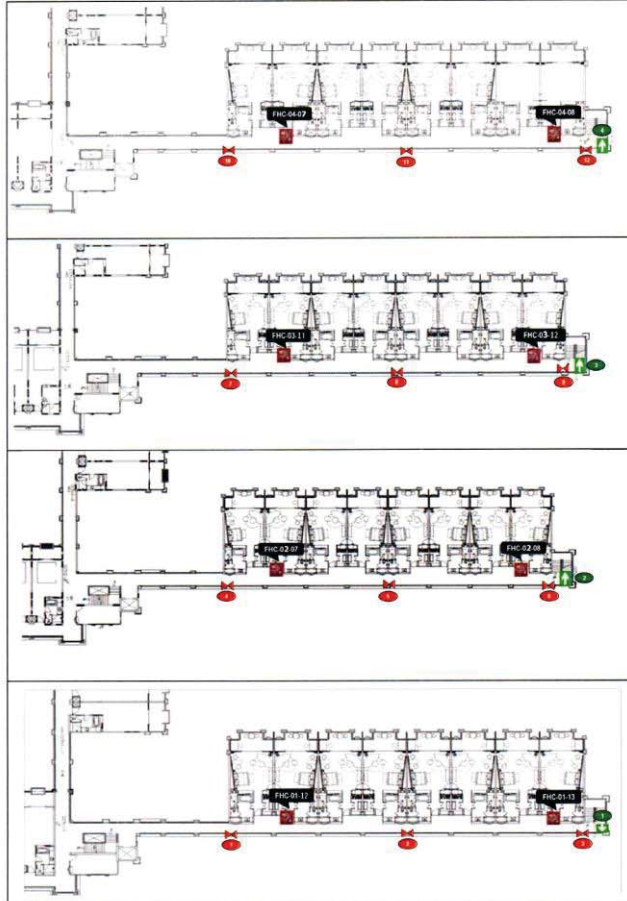

Eucalyptus 4th floor				
No.	Exit Signage	Yes	No	Remark
4	<input checked="" type="checkbox"/>	<input checked="" type="checkbox"/>	<input type="checkbox"/>	

Eucalyptus 3rd floor				
No.	Exit Signage	Yes	No	Remark
3	<input checked="" type="checkbox"/>	<input checked="" type="checkbox"/>	<input type="checkbox"/>	

Eucalyptus 2nd floor				
No.	Exit Signage	Yes	No	Remark
2	<input checked="" type="checkbox"/>	<input checked="" type="checkbox"/>	<input type="checkbox"/>	

Eucalyptus 1st floor				
No.	Exit Signage	Yes	No	Remark
1	<input checked="" type="checkbox"/>	<input checked="" type="checkbox"/>	<input type="checkbox"/>	

Checked

Public Area

Exit Signage Checklist (HR Office)

Checked on Date: 07 April 2022

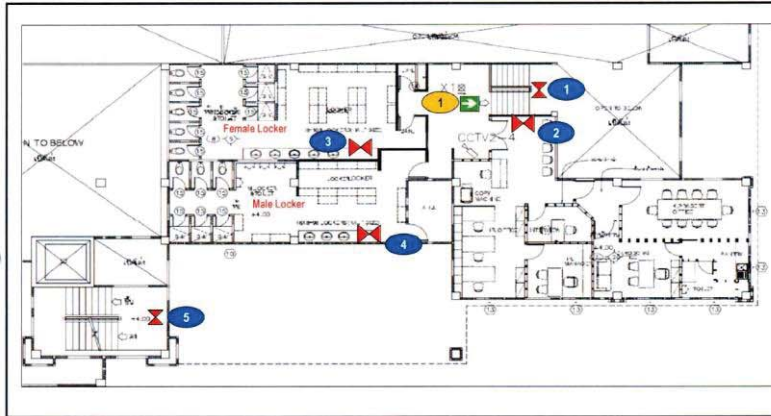

Exit Signage		Location	Status		Remark
			YES	No	
1		Front of HR Office	✓		

Checked By :...



Exit Signage Checklist (Back of the House)

Checked on Date: 07 April 2022

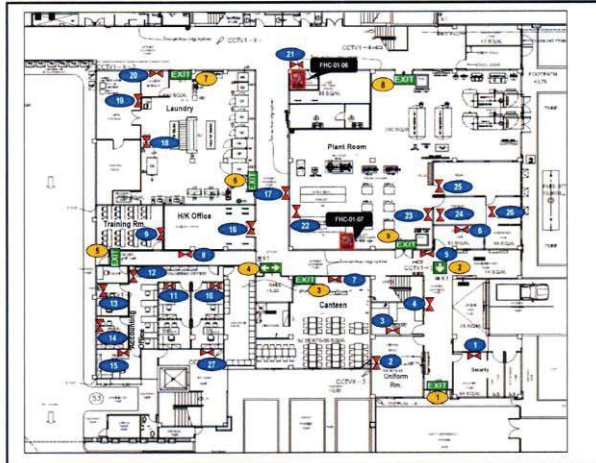

Exit Signage	Location	Status		Remark
		Yes	No	
1	EXIT Entrance Time Keeper		X	out of order
2	EXIT Front of First Aid room		X	out of order
3	EXIT Associate Canteen	✓		
4	EXIT Canteen Store	✓		
5	EXIT Fire Exit door 1	✓		
6	EXIT Laundry room 1	✓		
7	EXIT Laundry room 2	✓		
8	EXIT Plant room 1	✓		
9	EXIT Plant room 2	✓		









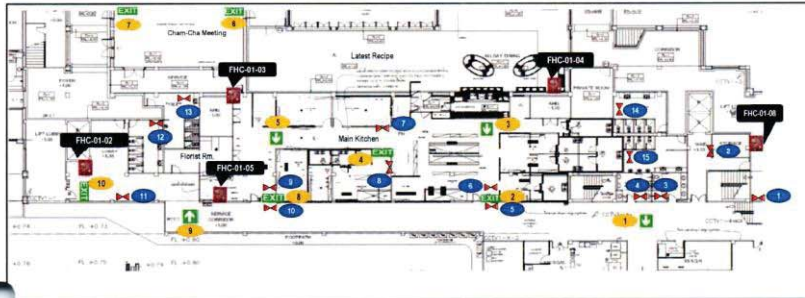

Checked By



Exit Signage Checklist (Main Kitchen and Cham Cha)

Checked on Date: 07 April 2022



Exit Signage	Location	Status		Remark
		Yes	No	
1 	Front of Associate Toilet	✓		
2 	Main Kitchen Exit 1	✓		
3 	Near Meat Preparation	✓		
4 	Bakery room	✓		
5 	Near Office Chef	✓		
6 	Cham Cha 1		✗	not off order
7 	Cham Cha 2	✓		
8 	Main Kitchen Exit 2	✓		
9 	Opposite Florist room	✓		
10 	Fire Exit Door 2	✓		

Checked By



Exit Signage Checklist Utopia Room & Toilet Utopia FL.2

Checked On Date: 07 April 2022

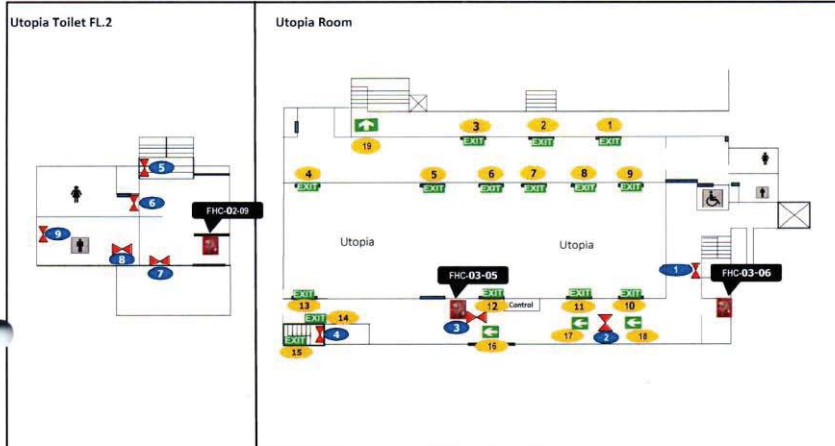

ป้ายหนีไฟ	สถานที่	สถานะ		หมายเหตุ
		✓	x	
1 EXIT	Glass Door Utopia Rm. Point 1	✓		
2 EXIT	Glass Door Utopia Rm. Point 2	✓		
3 EXIT	Glass Door Utopia Rm. Point 3	✓		
4 EXIT	In Utopia Rm.	✓		
5 EXIT	In Utopia Rm.	✓		
6 EXIT	In Utopia Rm.	✓		
7 EXIT	In Utopia Rm.	✓		
8 EXIT	In Utopia Rm.	✓		
9 EXIT	In Utopia Rm.	✓		
10 EXIT	In Utopia Rm.	✓		
11 EXIT	In Utopia Rm.	✓		
12 EXIT	In Utopia Rm.	✓		
13 EXIT	In Utopia Rm.	✓		
14 EXIT	Stair down fire exit		x	out of order
15 EXIT	Stair up fire exit	✓		
16	Building of Utopia		x	REMOVED
17	Building of Utopia		x	REMOVED
18	Building of Utopia		x	REMOVED
19	Front of Utopia	✓		

Check by:



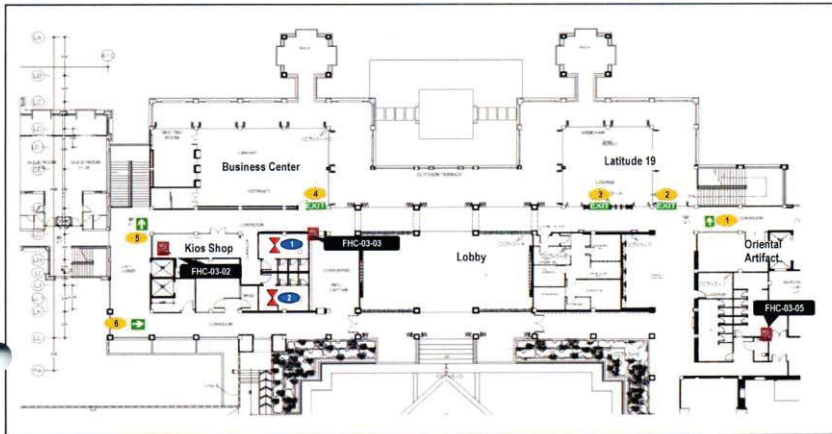

Exit Signage	Location	Status		Remark
		Yes	No	
1	Latitude 19 Stair	✓		
2	Latitude 19 Exit 1	✓		
3	Latitude 19 Exit 2	✓		
4	Library Exit	✓		
5	Kios Stair	✓		
6	Conner Corridor Concierge	✓		

Checked B



Emergency Light and Exit Signage Checklist (Carpark and Engineer Office)

Checked on Date: 07 April 2022



Exit Signage	Location	Status		Remark
		Yes	No	
1	Emergency Exit door		X	not at order
2	In front of Eng Office		X	not at order
3	Engineering Office	✓		
4	Guest Engineering Office		X	not at order
5	Maintenance Shop		X	not at order

Checked By :



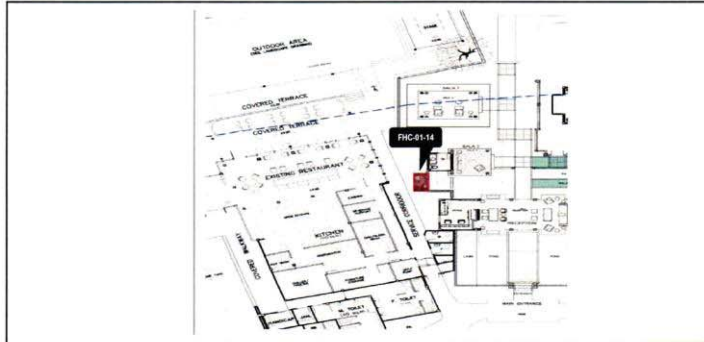

Checked By :..

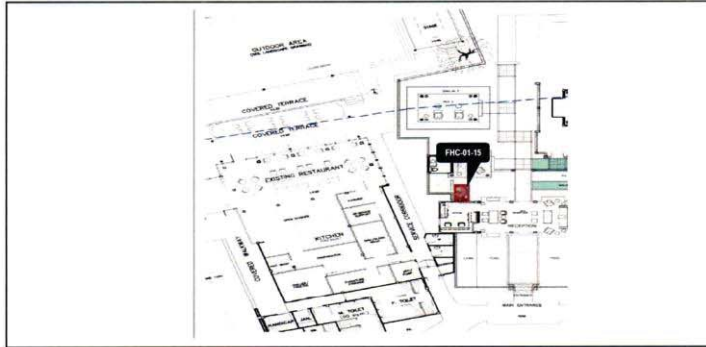

Checked By



Summary Fire Equipment Report

Month: 09 May 2022

Extinguisher Tank	Location				Total
	B.O.H.	F.H.C.	Fire Cart	Spare Tank	
1. CO2	26	6	1	0	33
2. Halotron	8	0	0	1	9
3. Dry Chemical	0	38	3	7	48
4. Wet Chemical	3	0	0	0	3
5. Foam	3	0	0	0	3
Total	40	44	4	8	95

Remark: Spare tank have kept in store inside Security Store room and fire cart has set nearby Store Keeper.

Back of the House (B.O.H.)			
Type of tank	Quantity	Status	
		Yes	No
1. CO2	26	26	0
2. Halotron	8	8	0
3. Wet Chemical	3	3	0
4. Foam	3	2	1
Total	40	39	1

Fire Hose Cabinet (F.H.C.)			
Type of tank	Quantity	Status	
		Yes	No
1 Dry Chemical	38	38	0
2 CO2	6	6	0
Total	44	44	0

Fire Cart			
Type of tank	Quantity	Status	
		Yes	No
1 Dry Chemical	3	3	0
2 CO2	2	0	2
Total	5	3	2

Spare Store			
Type of tank	Quantity	Status	
		Yes	No
1 Dry Chemical	13	13	0
2. Halotron	4	4	0
Total	17	17	0

Other Equipment			
	Quantity	Status	
		Yes	No
1. Fire Blanket	5	4	1
2. Clothing Protect Heat	3	3	0
Total	8	7	1

Remark: The Clothing Protect Heat are kept in Hanger Cabinet nearby Fire Cart.

Other Emergency light / Signage	Status	Location										Total
		A	B	C-D	E	HR	BOH	UTOPIA	MK	LOBBY	ENG	
1. Exit signage	ALL	2	1	2	0	0	7	15	6	3	0	36
	YES	2	1	2	0	0	6	14	5	3	0	33
	NO	0	0	0	0	0	1	1	1	0	0	3
2. Arrow point signage	ALL	15	22	32	4	1	2	4	4	3	0	87
	YES	15	22	31	4	1	2	4	4	3	0	84
	NO	0	0	1	0	0	0	1	0	0	0	3

No.	Floor	Register No.	Location	Inside Fire Host Cabinet						Model	Manufacture	Remark
				Hose Rack 30 M 1.5 Inc	Nozzle	Hydrant Valve 2.5	Extinguisher					
							Tag	Yes	No			
1st Floor												
1	1	FHC 01-01	Corridor A in front of room 1102	✓	✓	✓	✓	✓	✓	6.8 KGS (ST-15 lbs.)	SATURN	
2	1	FHC 01-02	Corridor A beside guest elevator	✓	✓	✓	✓	✓	✓	6.8 KGS (ST-15 lbs.)	SATURN	
3	1	FHC 01-03	Back of Cham Cha room (CO2)	✓	✓	✓	✓	✓	✓	10 C	V.J.P Fire	
4	1	FHC 01-04	Inside Latest Recipe (CO2)	✓	✓	✓	✓	✓	✓	10 lbs	Reef	
5	1	FHC 01-05	Near Main Kitchen door	✓	✓	✓	✓	✓	✓	10V (VP-10lbs.)	V.J.P Fire	
6	1	FHC 01-06	Beside Chief Steward Office	✓	✓	✓	✓	✓	✓	6.8 KGS (ST-15 lbs.)	SATURN	
7	1	FHC 01-07	In front of staff canteen	✓	✓	✓	✓	✓	✓	6.8 KGS (15lbs.)	Brake Fire	
8	1	FHC 01-08	Corridor B beside guest elevator (Latest Recipe)	✓	✓	✓	✓	✓	✓	6.8 KGS (ST-15 lbs.)	SATURN	
9	1	FHC 01-09	Building B in front of star guest	✓	✓	✓	✓	✓	✓	6.8 KGS (ST-15 lbs.)	SATURN	
10	1	FHC 01-10	Building C in front of pantry room	✓	✓	✓	✓	✓	✓	6.8 KGS (ST-15 lbs.)	SATURN	
11	1	FHC 01-11	Building D near guest room 4101	✓	✓	✓	✓	✓	✓	CN-15	C-NON Fire	
12	1	FHC 01-12	Building E near guest room 5103	✓	✓	✓	✓	✓	✓	FM-15 lbs. 6.8 KGS.	Fire Man Rescue	
13	1	FHC 01-13	Building E near guest room 5107	✓	✓	✓	✓	✓	✓	10 lbs.(5 KGS.) 4A-2B	WILL	
14	1	FHC 01-14	Pavola	✓	✓	✓	✓	✓	✓	6.8 KGS (ST-15 lbs.)	SATURN	☑ Axe
15	1	FHC 01-15	Spa	✓	✓	✓	✓	✓	✓	6.8 KGS (ST-15 lbs.)	SATURN	☑ Axe
2nd Floor												
16	2	FHC 02-01	Corridor A in front of guest room 1202	✓	✓	✓	✓	✓	✓	6.8 KGS (ST-15 lbs.)	SATURN	
17	2	FHC 02-02	Corridor A in front of Executive office	✓	✓	✓	✓	✓	✓	6.8 KGS (ST-15 lbs.)	SATURN	
18	2	FHC 02-03	Corridor B beside guest elevator (near fitness)	✓	✓	✓	✓	✓	✓	6.8 KGS (ST-15 lbs.)	SATURN	
19	2	FHC 02-04	Building B in front of star guest	✓	✓	✓	✓	✓	✓	6.8 KGS (ST-15 lbs.)	SATURN	
20	2	FHC 02-05	Building C corridor in front of pantry room	✓	✓	✓	✓	✓	✓	6.8 KGS (ST-15 lbs.)	SATURN	
21	2	FHC 02-06	Building D near guest room 4201	✓	✓	✓	✓	✓	✓	CN-15	C-NON Fire	
22	2	FHC 02-07	Building E near guest room 5203	✓	✓	✓	✓	✓	✓	10 lbs.(5 KGS.) 4A-2B	WILL	
23	2	FHC 02-08	Building E near guest room 5207	✓	✓	✓	✓	✓	✓	10 lbs.(5 KGS.) 4A-2B	WILL	
24	2	FHC 02-09	Toilet Utopia F1 (CO2)	✓	✓	✓	✓	✓	✓	10 lbs.	Best	
3rd Floor												
25	3	FHC 03-01	Corridor in front of guest room 1302	✓	✓	✓	✓	✓	✓	6.8 KGS (ST-15 lbs.)	SATURN	
26	3	FHC 03-02	Corridor A near Kiosk shop	✓	✓	✓	✓	✓	✓	6.8 KGS (ST-15 lbs.)	SATURN	
27	3	FHC 03-03	In front of Business Center	✓	✓	✓	✓	✓	✓	6.8 KGS (ST-15 lbs.)	SATURN	
28	3	FHC 03-04	In front of Lobby Latitude 19 (Dry Chemical)	✓	✓	✓	✓	✓	✓	6.8 KGS (ST-15 lbs.)	SATURN	
			In front of Lobby Latitude 19 (CO2)	✓	✓	✓	✓	✓	✓	10 lbs.	EXTRA	
29.1	3	FHC 03-05	Back of Utopia room (CO2)	✓	✓	✓	✓	✓	✓	10 lbs.	BEST	
29.2	3	FHC 03-05	Back of Utopia room (CO2)	✓	✓	✓	✓	✓	✓	10 lbs.	EXTRA	
29.3	3	FHC 03-05	Back of Utopia room (CO2)	✓	✓	✓	✓	✓	✓	10 lbs.	EXTRA	
30.1	3	FHC 03-06	Building of Utopia room (CO2)	✓	✓	✓	✓	✓	✓	10 lbs.	BEST	
30.2	3	FHC 03-06	Building of Utopia room (CO2)	✓	✓	✓	✓	✓	✓	10 lbs.	EXTRA	
30.3	3	FHC 03-06	Building of Utopia room (CO2)	✓	✓	✓	✓	✓	✓	10 lbs.	EXTRA	
31	3	FHC 03-07	Corridor B beside guest elevator	✓	✓	✓	✓	✓	✓	6.8 KGS (ST-15 lbs.)	SATURN	
32	3	FHC 03-08	Building B in front of star guest	✓	✓	✓	✓	✓	✓	6.8 KGS (ST-15 lbs.)	SATURN	
33	3	FHC 03-09	Corridor Building C front of pantry room	✓	✓	✓	✓	✓	✓	6.8 KGS (ST-15 lbs.)	SATURN	
34	3	FHC 03-10	Building D near guest room 4301	✓	✓	✓	✓	✓	✓	6.8 KGS (ST-15 lbs.)	SATURN	
35	3	FHC 03-11	Building E near guest room 5303	✓	✓	✓	✓	✓	✓	10 lbs.(5 KGS.) 4A-2B	WILL	
36	3	FHC 03-12	Building E near guest room 5307	✓	✓	✓	✓	✓	✓	10 lbs.(5 KGS.) 4A-2B	WILL	
4th Floor												
37	4	FHC 04-01	Corridor A in front of guest room 1402	✓	✓	✓	✓	✓	✓	6.8 KGS (ST-15 lbs.)	SATURN	
38	4	FHC 04-02	Corridor A near guest elevator	✓	✓	✓	✓	✓	✓	6.8 KGS (ST-15 lbs.)	SATURN	
39	4	FHC 04-03	Corridor B beside guest elevator	✓	✓	✓	✓	✓	✓	6.8 KGS (ST-15 lbs.)	SATURN	
40	4	FHC 04-04	Building B near star guest	✓	✓	✓	✓	✓	✓	6.8 KGS (ST-15 lbs.)	SATURN	
41	4	FHC 04-05	Building C Corridor in front of pantry room	✓	✓	✓	✓	✓	✓	6.8 KGS (ST-15 lbs.)	SATURN	
42	4	FHC 04-06	Building D near guest room 4401	✓	✓	✓	✓	✓	✓	6.8 KGS (ST-15 lbs.)	SATURN	
43	4	FHC 04-07	Building E near guest room 5403	✓	✓	✓	✓	✓	✓	10 lbs.(5 KGS.) 4A-2B	WILL	
44	4	FHC 04-08	Building E near guest room 5407	✓	✓	✓	✓	✓	✓	10C (CO2 10 lbs.)	V.J.P Fire	

Summary : The total of 44 fire host cabinets.

Parameter	Total (Location)	Status		Remark
		Normal	Abnormal	
Hose Rack 30 m. 1.5 Inc.	44	44	0	
Nozzle	44	44	0	
Hydrant Valve 2.5	44	44	0	
Dry Chemical Extinguisher	38	38	0	
CO2 Extinguisher	6	6	0	
The Fire hose cabinet door closer	44	44	0	

Checked By :

Le MERIDIEN
CHANGI AIRPORT
Fire Extinguisher (Hanged Alone) Checklist

Checked on Date : 09 May 2022

No.	Floor	Locations	TAG	CO2 10lb		Halotron 10		Dry chemical 10lb		Wet Chemical 10lb		Model	Manufacturer	Fire Blanket	Remark
				Yes	No	Yes	No	Yes	No	Yes	No				
1	G	Receiving Area	✓	✓								10C (CO2 10 lbs.)	V.I.P Fire		
2	G	in front of Canteen room	✓	✓								10C (CO2 10 lbs.)	V.I.P Fire		
3	G	Reservation	✓			✓						NON-CFC (10N)	V.I.P Fire		
4	G	Accounting Office	✓			✓						NON-CFC (10N)	V.I.P Fire		
5	G	Laundry Room 1	✓	✓								10C (CO2 10 lbs.)	V.I.P Fire		
6	G	Laundry Room 2	✓	✓								10C (CO2 10 lbs.)	V.I.P Fire		
7	G	Laundry Room 3 (Store Laundry)	✓	✓								10C (CO2 10 lbs.)	V.I.P Fire		
8	G	Generator room	✓	✓								10C (CO2 10 lbs.)	V.I.P Fire		
9	G	MDB Room	✓	✓								10C (CO2 10 lbs.)	V.I.P Fire		
10	G	Plant room 1	✓	✓								10C (CO2 10 lbs.)	V.I.P Fire		
11	G	Plant room 2	✓	✓								10C (CO2 10 lbs.)	V.I.P Fire		
12	G	Plant room 3	✓	✓								10C (CO2 10 lbs.)	V.I.P Fire		
13	G	Plant room 4	✓	✓								10C (CO2 10 lbs.)	V.I.P Fire		
14	G	F&B in Pantry room behind Latest Recipe	✓	✓								10C (CO2 10 lbs.)	V.I.P Fire		
15	G	F&B in front of butcher room	✓	✓						✓		Pro Plus 100K 2005	Kidde	X	Fire drill training
16	G	F&B in front of Fruit room	✓	✓						✓		Pro Plus 100K 2005	Kidde		
17	G	F&B in front of Bakery room	✓	✓						✓		Pro Plus 100K 2005	Kidde		
18	G	F&B inside Bakery room	✓	✓						✓		Pro Plus 100K 2005	Kidde		
19	G	Engineering Office	✓			✓						NON-CFC (10N)	V.I.P Fire		
20	G	Engineering Office 2	✓	✓								10C (CO2 10 lbs.)	V.I.P Fire		
21	G	Maintenance work shop 1	✓	✓								10C (CO2 10 lbs.)	V.I.P Fire		
22	G	Maintenance work shop 2	✓	✓								10C (CO2 10 lbs.)	V.I.P Fire		
23	G	Maintenance work shop 3	✓	✓								10C (CO2 10 lbs.)	V.I.P Fire		
24	G	FAVOLA Steward Area	✓	✓								10C (CO2 10 lbs.)	V.I.P Fire		
25	G	FAVOLA Kitchen	✓	✓						✓		K01-3	K-Guard		
26	G	SPA Manager room	✓	✓								10C (CO2 10 lbs.)	V.I.P Fire		
27	G	Treatment room 1 (Parvati)	✓	✓								10C (CO2 10 lbs.)	V.I.P Fire		
28	G	Treatment room 2 (Leelawadee)	✓	✓								10C (CO2 10 lbs.)	V.I.P Fire		
29	G	Treatment room 3 (Ratree)	✓	✓								10C (CO2 10 lbs.)	V.I.P Fire		
30	G	Treatment room 4 (Chuanthom)	✓	✓								10C (CO2 10 lbs.)	V.I.P Fire		
31	G	Associate & Store room of SPA	✓	✓								10C (CO2 10 lbs.)	V.I.P Fire		
32	G	Penguin Club	✓	✓								10C (CO2 10 lbs.)	V.I.P Fire		
33	2	HR Office	✓			✓						NON-CFC (10N)	V.I.P Fire		
34	2	Executive Office 1	✓			✓						NON-CFC (10N)	V.I.P Fire		
35	2	Executive Office 2	✓			✓						NON-CFC (10N)	V.I.P Fire		
36	3	Front Office Department 1	✓			✓						NON-CFC (10N)	V.I.P Fire		
37	3	Front Office Department 2	✓			✓						NON-CFC (10N)	V.I.P Fire		
38	3	Lift service room Angicans	✓	✓								10C (CO2 10 lbs.)	V.I.P Fire		
39	4	Elevator A	✓					✓				10 C	Best		
40	4	Elevator B	✓					✓				10 C	Best		
41	4	Elevator CDE	✓					✓				10 C	Best		
42	G	India Kitchen	✓							✓		Pro Plus 100K 2005	Kidde		
43	G	Gas Station 1	✓					✓				15 lbs (6.9 KG.)	Imperial		
44	G	Gas Station 2	✓					✓				15 lbs (6.9 KG.)	Imperial		
Total (Tanks)				44	25	0	8	0	5	0	5	0			1

Fire Cart Check List

No.	Description	TAG	Result		Remark	Model	Manufacturer
			Normal	Disable			
1	Extinguisher Dry Chemical (10 Lbs) No.1	✓	✓			CN-15	C-NON Fire
2	Extinguisher Dry Chemical (10 Lbs) No.2	✓	✓			CN-15	C-NON Fire
3	Extinguisher Dry Chemical (10 Lbs) No.3	✓	✓			TF-15	Top Fire
4	Extinguisher CO2 No.4	✓		×	Fire drill training	10C (CO2 10 lbs.)	V.I.P Fire
5	Extinguisher CO2 No.5	✓		×	Fire drill training	10C (CO2 10 lbs.)	V.I.P Fire
6	Rope	✓	✓		1 rope		
7	Hydrant 2.5 " set	✓	✓		1 set		
8	Axe	✓	✓		1		
9	Fire fighting Sulle	✓	✓		3 set		

Spare Tanks (Store in LP Store Room)

NO.	Location	TAG	Fire Extinguisher Spare (Tank)								Model	Manufacturer	Remark
			CO2 10lb		Halotron 10lb		Dry Chemical 10lb		Wet Chemical 10lb				
			Yes	No	Yes	No	Yes	No	Yes	No			
1	Store in Plant room NO. 1	✓			✓						Non CFC (10N)	V.I.P Fire	
2	Store in Plant room NO. 2	✓			✓						10 lbs.	Number 1 Fire	
3	Store in Plant room NO. 3	✓			✓						10 lbs.	Number 1 Fire	
4	Store in Plant room NO. 4	✓									9.0 litres	V.I.P Fire	Foam
5	Store in Plant room NO. 5	✓									FA-10 lbs	Fire Ade	Foam
6	Store in Plant room NO. 6	✓									FA-10 lbs	Fire Ade	Foam
7	Store in Plant room NO. 7	✓	✓								10C (CO2 10 lbs.)	V.I.P Fire	
8	Store in Plant room NO. 8	✓					✓				6.8 KGS.(ST-15 lbs.)	SATURN	
9	Store in Plant room NO. 9	✓					✓				6.8 KGS.(ST-15 lbs.)	SATURN	
10	Store in Plant room NO. 10	✓					✓				6.8 KGS.(ST-15 lbs.)	SATURN	

11	Store in Plant room NO. 11	✓				✓				15 v.(VIP-15 lb)	V.I.P Fire	15 lb.
12	Store in Plant room NO. 12	✓				✓				10 v.(VIP-10 lb)	V.I.P Fire	
13	Store in Plant room NO. 13	✓				✓				10 v.(VIP-10 lb)	V.I.P Fire	
14	Store in Plant room NO. 14	✓				✓				NF-15 D	NOFIRE	
15	Store in Plant room NO. 15	✓				✓				15 A.G	Angel	
16	Store in Plant room NO. 16	✓				✓					ON Fire	
15		1	0	3	0	9	0	0				

Checked By : 

Guest Building

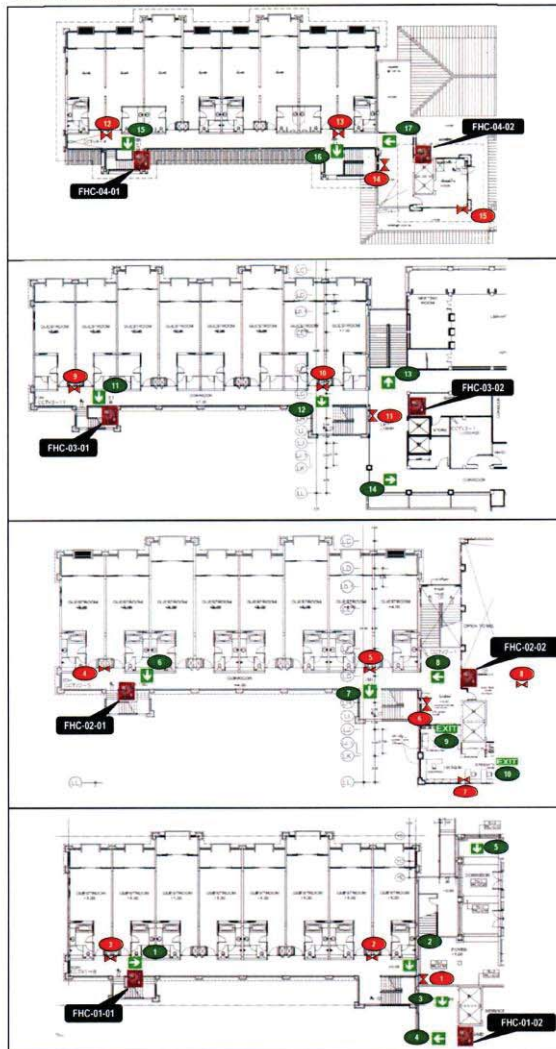

Angsana 4th floor				
No.	Exit Signage	Yes	No	Remark
15		✓		
16		✓		
17		✓		

Angsana 3rd floor				
No.	Exit Signage	Yes	No	Remark
11		✓		
12		✓		
13		✓		
14		✓		

Angsana 2nd floor				
No.	Exit Signage	Yes	No	Remark
6		✓		
7		✓		
8		✓		
9		✓		
10		✓		

Angsana 1st floor				
No.	Exit Signage	Yes	No	Remark
1		✓		
2		✓		
3		✓		
4		✓		
5		✓		

Checked By



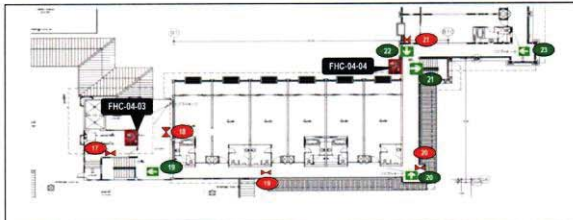

Bamboo 4th floor				
No.	Exit Signage	Yes	No	Remark
19		✓		
20		✓		
21		✓		
22		✓		
23		✓		

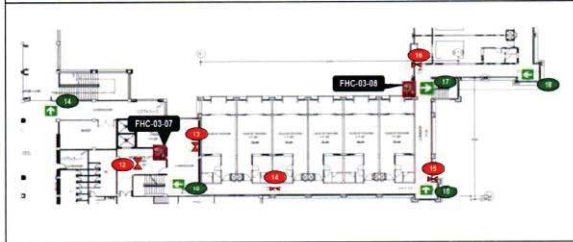

Bamboo 3rd floor				
No.	Exit Signage	Yes	No	Remark
14		✓		
15		✓		
16		✓		
17		✓		
18		✓		

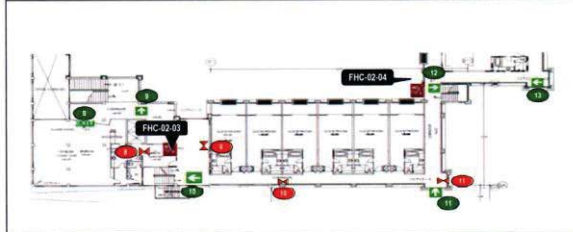

Bamboo 2nd floor				
No.	Exit Signage	Yes	No	Remark
8		✓		
9		✓		
10		✓		
11		✓		
12		✓		
13		✓		

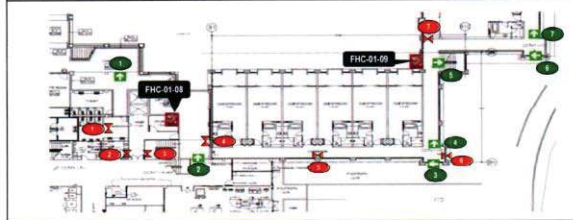

Bamboo 1st floor				
No.	Exit Signage	Yes	No	Remark
1		✓		
2		✓		
3		✓		
4		✓		
5		✓		
6		✓		
7		✓		

Checked By _____



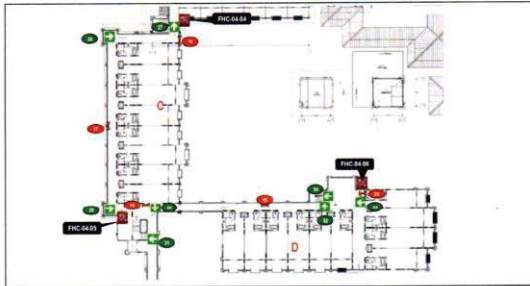

Champs and Dalar 4th floor				
No.	Exit Signage	Yes	No	Remarks
27	<input checked="" type="checkbox"/>	✓		
28	<input checked="" type="checkbox"/>	✓		
29	<input checked="" type="checkbox"/>	✓		
30	<input checked="" type="checkbox"/>	✓		
31	<input checked="" type="checkbox"/>	✓		
32	<input checked="" type="checkbox"/>	✓		
33	<input checked="" type="checkbox"/>	✓		
34	<input checked="" type="checkbox"/>	✓		

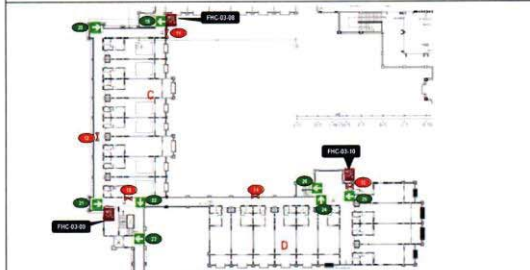

Champs and Dalar 3rd floor				
No.	Exit Signage	Yes	No	Remarks
19	<input checked="" type="checkbox"/>	✓		
20	<input checked="" type="checkbox"/>	✓		
21	<input checked="" type="checkbox"/>	✓		
22	<input checked="" type="checkbox"/>	✓		
23	<input checked="" type="checkbox"/>	✓		
24	<input checked="" type="checkbox"/>	✓		
25	<input checked="" type="checkbox"/>	✓		
26	<input checked="" type="checkbox"/>	✓		



Champs and Dalar 2nd floor				
No.	Exit Signage	Yes	No	Remarks
11	<input checked="" type="checkbox"/>	✓		
12	<input checked="" type="checkbox"/>	✓		
13	<input checked="" type="checkbox"/>	✓		
14	<input checked="" type="checkbox"/>	✓		
15	<input checked="" type="checkbox"/>	✓		
16	<input checked="" type="checkbox"/>	✓		
17	<input checked="" type="checkbox"/>	✓		
18	<input checked="" type="checkbox"/>	✓		

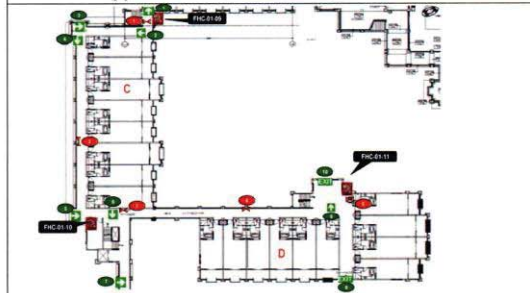

Champs and Dalar 1st floor				
No.	Exit Signage	Yes	No	Remarks
1	<input checked="" type="checkbox"/>	✓		
2	<input checked="" type="checkbox"/>	✓		
3	<input checked="" type="checkbox"/>	✓		
4	<input checked="" type="checkbox"/>	✓		
5	<input checked="" type="checkbox"/>	✓		
6	<input checked="" type="checkbox"/>	✓		
7	<input checked="" type="checkbox"/>	✓		
8	<input checked="" type="checkbox"/>	✓		
9	<input checked="" type="checkbox"/>	✓		
10	<input checked="" type="checkbox"/>	✓		

Checked By:

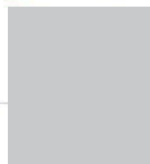

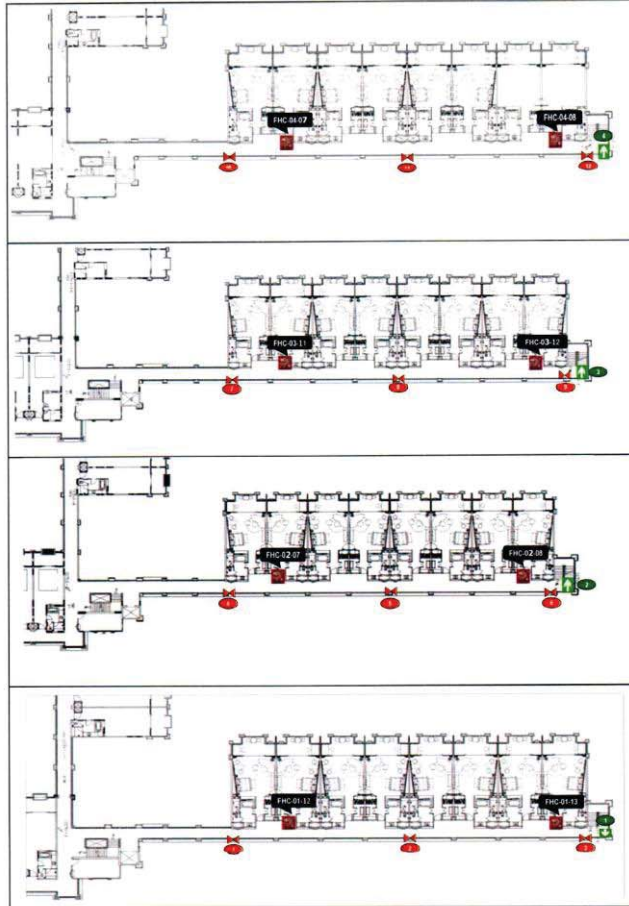

Eucalyptus 4th floor				
No.	Exit Signage	Yes	No	Remark
4	<input checked="" type="checkbox"/>			

Eucalyptus 3rd floor				
No.	Exit Signage	Yes	No	Remark
3	<input checked="" type="checkbox"/>			

Eucalyptus 2nd floor				
No.	Exit Signage	Yes	No	Remark
2	<input checked="" type="checkbox"/>			

Eucalyptus 1st floor				
No.	Exit Signage	Yes	No	Remark
1	<input checked="" type="checkbox"/>			

Checked By:



Public Area

Exit Signage Checklist (HR Office)

Checked on Date: 09 May 2022

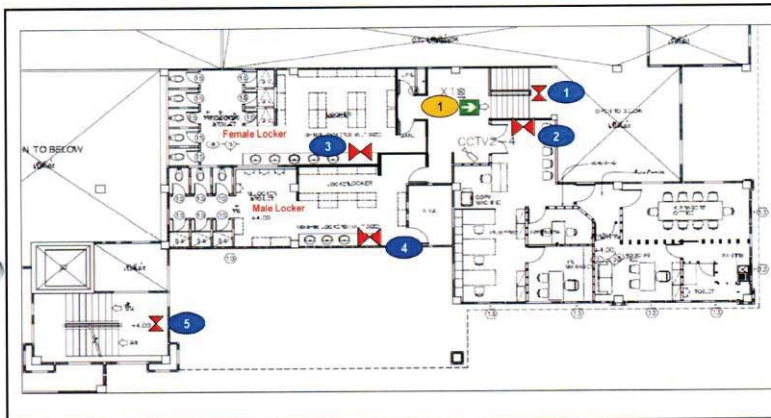

Exit Signage	Location	Status		Remark
		YES	No	
1	Front of HR Office	✓		

Checked B

Exit Signage Checklist (Back of the House)

Checked on Date: 09 May 2022

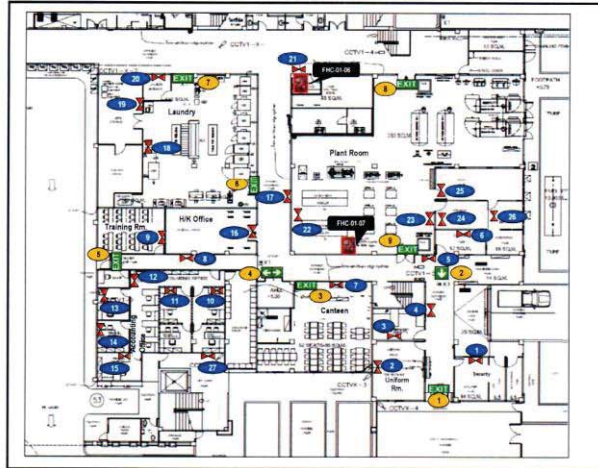

Exit Signage	Location	Status		Remark
		Yes	No	
1 EXIT	Entrance Time Keeper		X	out of order
2 EXIT	Front of First Aid room	✓		
3 EXIT	Associate Canteen	✓		
4 EXIT	Canteen Store	✓		
5 EXIT	Fire Exit door 1	✓		
6 EXIT	Laundry room 1	✓		
7 EXIT	Laundry room 2	✓		
8 EXIT	Plant room 1	✓		
9 EXIT	Plant room 2	✓		

Checked By



Exit Signage Checklist (Main Kitchen and Cham Cha)

Checked on Date: 09 May 2022

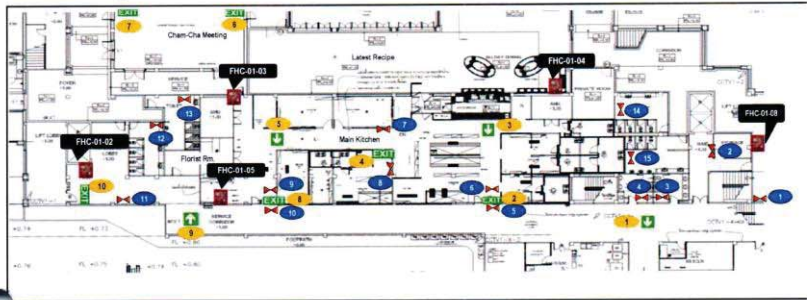

Exit	Signage	Location	Status		Remark
			Yes	No	
1		Front of Associate Toilet	<input checked="" type="checkbox"/>	<input type="checkbox"/>	
2		Main Kitchen Exit 1	<input checked="" type="checkbox"/>	<input type="checkbox"/>	
3		Near Meat Preparation	<input checked="" type="checkbox"/>	<input type="checkbox"/>	
4		Bakery room	<input checked="" type="checkbox"/>	<input type="checkbox"/>	
5		Near Office Chef	<input checked="" type="checkbox"/>	<input type="checkbox"/>	
6		Cham Cha 1	<input checked="" type="checkbox"/>	<input type="checkbox"/>	
7		Cham Cha 2	<input checked="" type="checkbox"/>	<input type="checkbox"/>	
8		Main Kitchen Exit 2	<input checked="" type="checkbox"/>	<input type="checkbox"/>	
9		Opposite Florist room	<input checked="" type="checkbox"/>	<input type="checkbox"/>	
10		Fire Exit Door 2	<input checked="" type="checkbox"/>	<input type="checkbox"/>	

Checked By :



Exit Signage Checklist Utopia Room & Toilet Utopia FL.2

Checked On Date: 09 May 2022

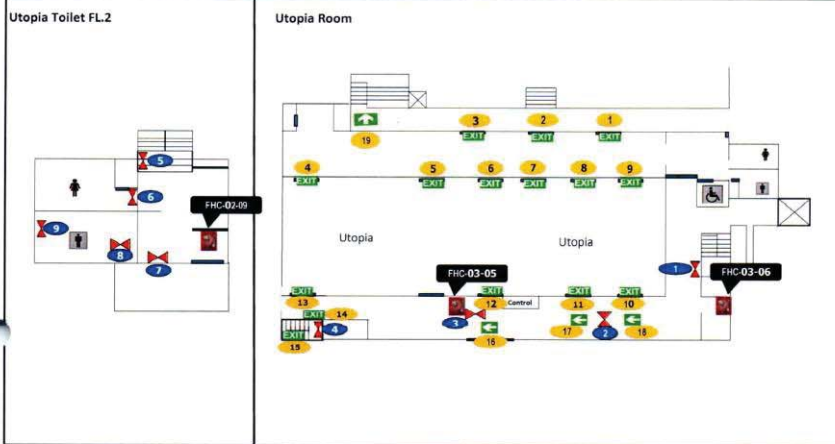

ป้ายหนีไฟ	สถานที่	สถานะ		หมายเหตุ
		✓	x	
1 EXIT	Glass Door Utopia Rm. Point 1	✓		
2 EXIT	Glass Door Utopia Rm. Point 2	✓		
3 EXIT	Glass Door Utopia Rm. Point 3	✓		
4 EXIT	In Utopia Rm.	✓		
5 EXIT	In Utopia Rm.	✓		
6 EXIT	In Utopia Rm.	✓		
7 EXIT	In Utopia Rm.	✓		
8 EXIT	In Utopia Rm.	✓		
9 EXIT	In Utopia Rm.	✓		
10 EXIT	In Utopia Rm.	✓		
11 EXIT	In Utopia Rm.	✓		
12 EXIT	In Utopia Rm.	✓		
13 EXIT	In Utopia Rm.	✓		
14 EXIT	Star down fire exit		x	out of order
15 EXIT	Stair up fire exit	✓		
16 ←	Building of Utopia		x	removed
17 ←	Building of Utopia		x	removed
18 ←	Building of Utopia		x	removed
19 ←	Front of Utopia	✓		

Check by:



Exit Signage Checklist (Lobby)

Checked on Date: 09 May 2022

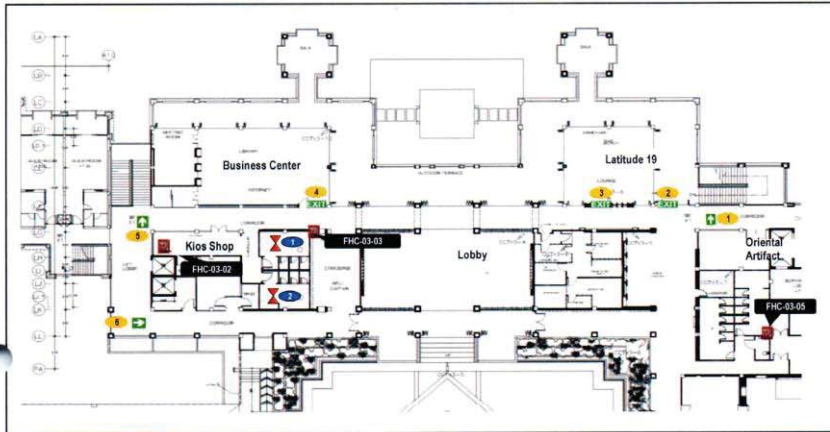

Exit Signage	Location	Status		Remark
		Yes	No	
1	Latitude 19 Stair	✓		
2	Latitude 19 Exit 1	✓		
3	Latitude 19 Exit 2	✓		
4	Library Exit	✓		
5	Kios Stair	✓		
6	Corner Corridor Concierge	✓		

Checked By: [Redacted]

Emergency Light and Exit Signage Checklist (Carpark and Engineer Office)

Checked on Date: 09 May 2022

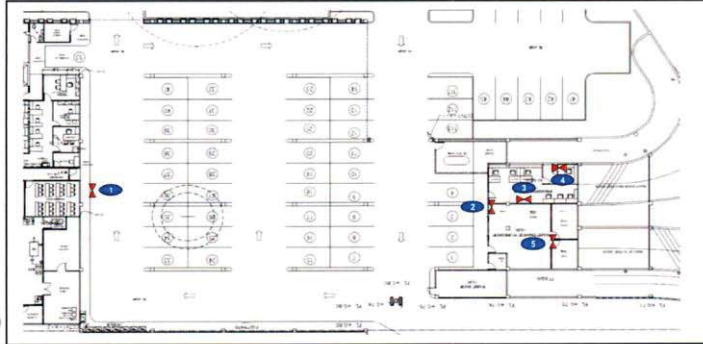

Exit Signage	Location	Status		Remark
		Yes	No	
1	Emergency Exit door		X	not of order
2	In front of Eng Office		X	not of order
3	Engineering Office	✓		
4	Room		X	REPLACE
5	Maintenance Shop		X	not of order

Checked By :





Fire Hose Cabinet Location: (Favola Restaurant)

Checked on Date: 09 May 2022

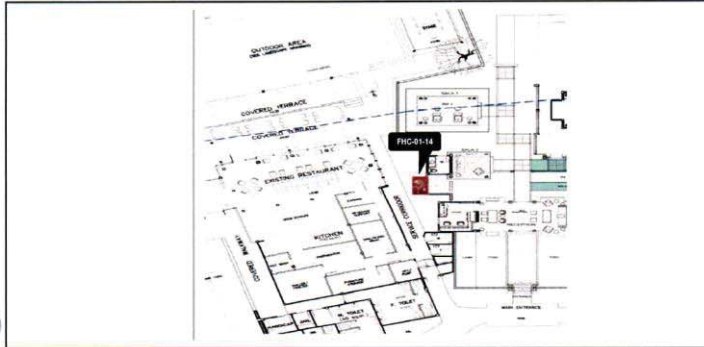

Checked By





Fire Hose Cabinet Location: (Spa)

Checked on Date: 09 May 2022

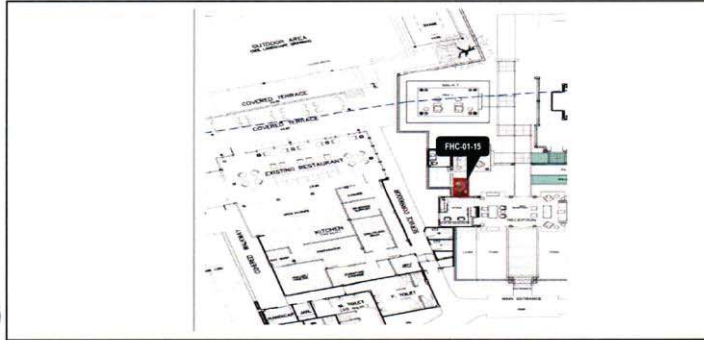

Checked By : 

Summary Fire Equipment Report

Month: 09 March 2022

Extinguisher Tank	Location				Total
	B.O.H.	F.H.C.	Fire Cart	Spare Tank	
1. CO2	26	6	1	0	33
2. Halotron	8	0	0	1	9
3. Dry Chemical	0	38	3	7	48
4. Wet Chemical	3	0	0	0	3
5. Foam	3	0	0	0	3
Total	40	44	4	8	96

Remark: Spare tank have kept in store inside Security Store room and fire cart has set nearby Store Keeper.

Back of the House (B.O.H.)			
Type of tank	Quantity	Status	
		Yes	No
1. CO2	26	26	0
2. Halotron	8	8	0
3. Wet Chemical	3	3	0
4. Foam	3	2	1
Total	40	39	1

Fire Training 8/11/22

Fire Hose Cabinet (F.H.C.)			
Type of tank	Quantity	Status	
		Yes	No
1 Dry Chemical	38	38	0
2 CO2	6	6	0
Total	44	44	0

Fire Cart			
Type of tank	Quantity	Status	
		Yes	No
1 Dry Chemical	3	3	0
2 CO2	2	0	2
Total	5	3	2

Fire training 8/11/21

Spare Store			
Type of tank	Quantity	Status	
		Yes	No
1 Dry Chemical	13	13	0
2. Halotron	4	4	0
Total	17	17	0

Other Equipment			
	Quantity	Status	
		Yes	No
1. Fire Blanket	5	4	1
2. Clothing Protect Heat	3	3	0
Total	8	7	1

Remark: The Clothing Protect Heat are kept in Hanger Cabinet nearby Fire Cart.

Other Emergency light / Signage	Status	Location										Total
		A	B	C-D	E	HR	BOH	UTOPIA	MK	LOBBY	ENG	
1. Exit signage	ALL	2	1	2	0	0	7	15	6	3	0	38
	YES	2	1	2	0	0	5	14	5	3	0	32
	NO	0	0	0	0	0	2	1	1	0	0	4
2. Arrow point signage	ALL	15	22	32	4	1	2	4	4	3	0	87
	YES	15	22	31	4	1	2	3	4	3	0	83
	NO	0	0	1	0	0	0	1	0	0	0	1

Remark: There were two co2 fire extinguisher and one foam fire extinguisher used in fire training need to refill.

Fire Hose Cabinet Checklist

Checked on Date: 09 March 2022

No.	Floor	Register No.	Location	Inside Fire Host Cabinet						Model	Manufacture	Remark
				Hose Rack 30 M. 1.5 Inc	Nozzle	Hydrant Valve 2.5	Extinguisher					
							Tag	Yes	No			
1st Floor												
1	1	FHC 01-01	Corridor A in front of room 1102	✓	✓	✓	✓	✓	6.8 KGS.(ST-15 lbs.)	SATURN		
2	1	FHC 01-02	Corridor A beside guest elevator	✓	✓	✓	✓	✓	6.8 KGS.(ST-15 lbs.)	SATURN		
3	1	FHC 01-03	Back of Cham Cha room(CO2)	✓	✓	✓	✓	✓	10 C	V.I.P Fire		
4	1	FHC 01-04	Inside Latest Recipe (CO2)	✓	✓	✓	✓	✓	10 lbs.	Best		
5	1	FHC 01-05	Near Main Kitchen door	✓	✓	✓	✓	✓	10V (VIP-10lbs.)	V.I.P Fire		
6	1	FHC 01-06	Beside Chef Steward Office	✓	✓	✓	✓	✓	6.8 KGS.(ST-15 lbs.)	SATURN		
7	1	FHC 01-07	In front of staff carline	✓	✓	✓	✓	✓	6.8 KGS.(15lbs.)	Brake Fire		
8	1	FHC 01-08	Corridor B beside guest elevator (Latest Recipe)	✓	✓	✓	✓	✓	6.8 KGS.(ST-15 lbs.)	SATURN		
9	1	FHC 01-09	Building B in front of stair guest	✓	✓	✓	✓	✓	6.8 KGS.(ST-15 lbs.)	SATURN		
10	1	FHC 01-10	Building C in front of pantry room	✓	✓	✓	✓	✓	FM-15 lbs. 6.8 KGS.	Fire Man Rescue		
11	1	FHC 01-11	Building D near guest room 4101	✓	✓	✓	✓	✓	10 lbs.(5 KGS.) 4A-2B	WILL		
12	1	FHC 01-12	Building E near guest room 5103	✓	✓	✓	✓	✓	10 lbs.(5 KGS.) 4A-2B	WILL		
13	1	FHC 01-13	Building E near guest room 5107	✓	✓	✓	✓	✓	6.8 KGS.(ST-15 lbs.)	SATURN	☑ Ase	
14	1	FHC 01-14	Pavola	✓	✓	✓	✓	✓	6.8 KGS.(ST-15 lbs.)	SATURN	☑ Ase	
15	1	FHC 01-15	Spa	✓	✓	✓	✓	✓	6.8 KGS.(ST-15 lbs.)	SATURN		
2nd Floor												
16	2	FHC 02-01	Corridor A in front of guest room 1202	✓	✓	✓	✓	✓	6.8 KGS.(ST-15 lbs.)	SATURN		
17	2	FHC 02-02	Corridor A in front of Executive office	✓	✓	✓	✓	✓	6.8 KGS.(ST-15 lbs.)	SATURN		
18	2	FHC 02-03	Corridor B beside guest elevator (near fitness)	✓	✓	✓	✓	✓	6.8 KGS.(ST-15 lbs.)	SATURN		
19	2	FHC 02-04	Building B in front of stair guest	✓	✓	✓	✓	✓	6.8 KGS.(ST-15 lbs.)	SATURN		
20	2	FHC 02-05	Building C corridor in front of pantry room	✓	✓	✓	✓	✓	6.8 KGS.(ST-15 lbs.)	SATURN		
21	2	FHC 02-06	Building D near guest room 4201	✓	✓	✓	✓	✓	CM-15	C-NON Fire		
22	2	FHC 02-07	Building E near guest room 5203	✓	✓	✓	✓	✓	10 lbs.(5 KGS.) 4A-2B	WILL		
23	2	FHC 02-08	Building E near guest room 5207	✓	✓	✓	✓	✓	10 lbs.(5 KGS.) 4A-2B	WILL		
24	2	FHC 02-09	Toilet Utopia FL2(CO2)	✓	✓	✓	✓	✓	10 lbs.	Best		
3rd Floor												
25	3	FHC 03-01	Corridor A in front of guest room 1302	✓	✓	✓	✓	✓	6.8 KGS.(ST-15 lbs.)	SATURN		
26	3	FHC 03-02	Corridor A near Kiosk shop	✓	✓	✓	✓	✓	6.8 KGS.(ST-15 lbs.)	SATURN		
27	3	FHC 03-03	In front of Business Center	✓	✓	✓	✓	✓	6.8 KGS.(ST-15 lbs.)	SATURN		
28	3	FHC 03-04	In front of Lobby Lathude 19 (Dry Chemical)	✓	✓	✓	✓	✓	6.8 KGS.(ST-15 lbs.)	SATURN		
29	3	FHC 03-05	In front of Lobby Lathude 19 (CO2)	✓	✓	✓	✓	✓	10 lbs.	EXTRA		
29.1	3	FHC 03-05	Back of Utopia room(CO2)	✓	✓	✓	✓	✓	10 lbs.	BEST		
29.2	3	FHC 03-05	Back of Utopia room(CO2)	✓	✓	✓	✓	✓	10 lbs.	EXTRA		
29.3	3	FHC 03-05	Back of Utopia room(CO2)	✓	✓	✓	✓	✓	10 lbs.	EXTRA		
30.1	3	FHC 03-06	Building of Utopia room (CO2)	✓	✓	✓	✓	✓	10 lbs.	BEST		
30.2	3	FHC 03-06	Building of Utopia room (CO2)	✓	✓	✓	✓	✓	10 lbs.	EXTRA		
30.3	3	FHC 03-06	Building of Utopia room (CO2)	✓	✓	✓	✓	✓	10 lbs.	EXTRA		
31	3	FHC 03-07	Corridor B beside guest elevator	✓	✓	✓	✓	✓	6.8 KGS.(ST-15 lbs.)	SATURN		
32	3	FHC 03-08	Building B in front of stair guest	✓	✓	✓	✓	✓	6.8 KGS.(ST-15 lbs.)	SATURN		
33	3	FHC 03-09	Corridor Building C front of pantry room	✓	✓	✓	✓	✓	6.8 KGS.(ST-15 lbs.)	SATURN		
34	3	FHC 03-10	Building D near guest room 4301	✓	✓	✓	✓	✓	6.8 KGS.(ST-15 lbs.)	SATURN		
35	3	FHC 03-11	Building E near guest room 5303	✓	✓	✓	✓	✓	10 lbs.(5 KGS.) 4A-2B	WILL		
36	3	FHC 03-12	Building E near guest room 5307	✓	✓	✓	✓	✓	10 lbs.(5 KGS.) 4A-2B	WILL		
4th Floor												
37	4	FHC 04-01	Corridor A in front of guest room 1402	✓	✓	✓	✓	✓	6.8 KGS.(ST-15 lbs.)	SATURN		
38	4	FHC 04-02	Corridor A near guest elevator	✓	✓	✓	✓	✓	6.8 KGS.(ST-15 lbs.)	SATURN		
39	4	FHC 04-03	Corridor B beside guest elevator	✓	✓	✓	✓	✓	6.8 KGS.(ST-15 lbs.)	SATURN		
40	4	FHC 04-04	Building B near stair guest	✓	✓	✓	✓	✓	6.8 KGS.(ST-15 lbs.)	SATURN		
41	4	FHC 04-05	Building C Corridor in front of pantry room	✓	✓	✓	✓	✓	6.8 KGS.(ST-15 lbs.)	SATURN		
42	4	FHC 04-06	Building D near guest room 4401	✓	✓	✓	✓	✓	6.8 KGS.(ST-15 lbs.)	SATURN		
43	4	FHC 04-07	Building E near guest room 5403	✓	✓	✓	✓	✓	10 lbs.(5 KGS.) 4A-2B	WILL		
44	4	FHC 04-08	Building E near guest room 5407	✓	✓	✓	✓	✓	10C (CO2 10 lbs.)	V.I.P Fire		

Summary : The total of 44 fire host cabinets.

Parameter	Total (Location)	Status		Remark
		Normal	Abnormal	
Hose Rack 30 m. 1.5 inc.	44	44	0	
Nozzle	44	44	0	
Hydrant Valve 2.5	44	44	0	
Dry Chemical Extinguisher	38	38	0	
CO2 Extinguisher	6	6	0	
The Fire hose cabinet door closer	44	44	0	

Checked By :

Checked on Date : 09 March 2022

No.	Floor	Locations	TAG	CO2 10lb		Halotron 10		Dry chemical 10 lb		Wet Chemical 10lb		Model	Manufacturer	Fire Blanket	Remark
				Yes	No	Yes	No	Yes	No	Yes	No				
1	G	Receiving Area	✓	✓								10C (CO2 10 lbs.)	V.I.P Fire		
2	G	In front of Canteen room	✓	✓								10C (CO2 10 lbs.)	V.I.P Fire		
3	G	Reservation	✓			✓						NON-CFC (10N)	V.I.P Fire		
4	G	Accounting Office	✓			✓						NON-CFC (10N)	V.I.P Fire		
5	G	Laundry Room 1	✓	✓								10C (CO2 10 lbs.)	V.I.P Fire		
6	G	Laundry Room 2	✓	✓								10C (CO2 10 lbs.)	V.I.P Fire		
7	G	Laundry Room 3 (Store Laundry)	✓	✓								10C (CO2 10 lbs.)	V.I.P Fire		
8	G	Generator room	✓	✓								10C (CO2 10 lbs.)	V.I.P Fire		
9	G	MOB Room	✓	✓								10C (CO2 10 lbs.)	V.I.P Fire		
10	G	Plant room 1	✓	✓								10C (CO2 10 lbs.)	V.I.P Fire		
11	G	Plant room 2	✓	✓								10C (CO2 10 lbs.)	V.I.P Fire		
12	G	Plant room 3	✓	✓								10C (CO2 10 lbs.)	V.I.P Fire		
13	G	Plant room 4	✓	✓								10C (CO2 10 lbs.)	V.I.P Fire		
14	G	F&B in Pantry room behind Latest Recipe	✓	✓								10C (CO2 10 lbs.)	V.I.P Fire		
15	G	F&B in front of butcher room	✓	✓						✓		Pro Plus 100K 2005	Kidde	X	Fire drill training
16	G	F&B in front of Fruit room	✓	✓						X		Pro Plus 100K 2005	Kidde		Fire drill training
17	G	F&B in front of Bakery room	✓	✓						✓		Pro Plus 100K 2005	Kidde		
18	G	F&B inside Bakery room	✓	✓						✓		Pro Plus 100K 2005	Kidde		
19	G	Engineering Office	✓			✓						NON-CFC (10N)	V.I.P Fire		
20	G	Engineering Office 2	✓	✓								10C (CO2 10 lbs.)	V.I.P Fire		
21	G	Maintenance work shop 1	✓	✓								10C (CO2 10 lbs.)	V.I.P Fire		
22	G	Maintenance work shop 2	✓	✓								10C (CO2 10 lbs.)	V.I.P Fire		
23	G	Maintenance work shop 3	✓	✓								10C (CO2 10 lbs.)	V.I.P Fire		
24	G	FAVOLA Steward Area	✓	✓								10C (CO2 10 lbs.)	V.I.P Fire		
25	G	FAVOLA Kitchen	✓	✓						✓		KH-3	K-Guard		
26	G	SPA Manager room	✓	✓								10C (CO2 10 lbs.)	V.I.P Fire		
27	G	Treatment room 1 (Parvati)	✓	✓								10C (CO2 10 lbs.)	V.I.P Fire		
28	G	Treatment room 2 (Leelawadee)	✓	✓								10C (CO2 10 lbs.)	V.I.P Fire		
29	G	Treatment room 3 (Ratree)	✓	✓								10C (CO2 10 lbs.)	V.I.P Fire		
30	G	Treatment room 4 (Chuanthorn)	✓	✓								10C (CO2 10 lbs.)	V.I.P Fire		
31	G	Associate & Store room of SPA	✓	✓								10C (CO2 10 lbs.)	V.I.P Fire		
32	G	Penguin Club	✓	✓								10C (CO2 10 lbs.)	V.I.P Fire		
33	2	HR Office	✓			✓						NON-CFC (10N)	V.I.P Fire		
34	2	Executive Office 1	✓			✓						NON-CFC (10N)	V.I.P Fire		
35	2	Executive Office 2	✓			✓						NON-CFC (10N)	V.I.P Fire		
36	3	Front Office Department 1	✓			✓						NON-CFC (10N)	V.I.P Fire		
37	3	Front Office Department 2	✓			✓						NON-CFC (10N)	V.I.P Fire		
38	3	Lift service room Angsana	✓	✓								10C (CO2 10 lbs.)	V.I.P Fire		
39	4	Elevator A	✓					✓				10 C	Best		
40	4	Elevator B	✓					✓				10 C	Best		
41	4	Elevator CDE	✓					✓				10 C	Best		
42	G	India Kitchen	✓							✓		Pro Plus 100K 2005	Kidde		
43	G	Gas Station 1	✓					✓				15 lbs (6.9 KG.)	Imperial		
44	G	Gas Station 2	✓					✓				15 lbs (6.9 KG.)	Imperial		
Total (Tanks)				44	25	0	8	0	5	0	5	1			1

Fire Cart Check List

No.	Description	TAG	Result		Remark	Model	Manufacturer
			Normal	Disable			
1	Extinguisher Dry Chemical (10 lbs.) No.1	✓	✓			CN-15	C-NON Fire
2	Extinguisher Dry Chemical (10 lbs.) No.2	✓	✓			CN-15	C-NON Fire
3	Extinguisher Dry Chemical (10 lbs.) No.3	✓	✓			TF-15	Top Fire
4	Extinguisher CO2 No.4	✓		X	Fire drill training	10C (CO2 10 lbs.)	V.I.P Fire
5	Extinguisher CO2 No.5	✓		X	Fire drill training	10C (CO2 10 lbs.)	V.I.P Fire
6	Rope	✓			1 rope		
7	Hydrant 2.5" set	✓			1 set		
8	Axe	✓			1		
9	Fire fighting Suite	✓			3 set		

Spare Tanks (Store in LP Store Room)

NO.	Location	TAG	Fire Extinguisher Spare (Tank)								Model	Manufacturer	Remark
			CO2 10lb		Halotron 10lb		Dry Chemical 10lb		Wet Chemical 10lb				
			Yes	No	Yes	No	Yes	No	Yes	No			
1	Store in Plant room NO. 1	✓			✓						Non CFC (10N)	V.I.P Fire	
2	Store in Plant room NO. 2	✓			✓						10 lbs.	Number 1 Fire	
3	Store in Plant room NO. 3	✓			✓						10 lbs.	Number 1 Fire	
4	Store in Plant room NO. 4	✓									9.0 litres	V.I.P Fire	Foam
5	Store in Plant room NO. 5	✓									FA-10 lbs	Fire Ade	Foam
6	Store in Plant room NO. 6	✓									FA-10 lbs	Fire Ade	Foam
7	Store in Plant room NO. 7	✓	✓								10C (CO2 10 lbs.)	V.I.P Fire	
8	Store in Plant room NO. 8	✓					✓				6.8 KGS (ST-15 lbs.)	SATURN	
9	Store in Plant room NO. 9	✓					✓				6.8 KGS (ST-15 lbs.)	SATURN	
10	Store in Plant room NO. 10	✓					✓				6.8 KGS (ST-15 lbs.)	SATURN	

11	Store in Plant room NO. 11	✓				✓			15 v.(VIP-15 lb)	V.I.P Fire	15 lb.
12	Store in Plant room NO. 12	✓				✓			10 v.(VIP-10 lb)	V.I.P Fire	
13	Store in Plant room NO. 13	✓				✓			10 v.(VIP-10 lb)	V.I.P Fire	
14	Store in Plant room NO. 14	✓				✓			NP-15 D	NOFIRE	
15	Store in Plant room NO. 15	✓				✓			15 AG	Angel	
16	Store in Plant room NO. 16	✓				✓			CN-15	C-NON Fire	
16			1	0	3	0	9	0			

Checked By :

Guest Building

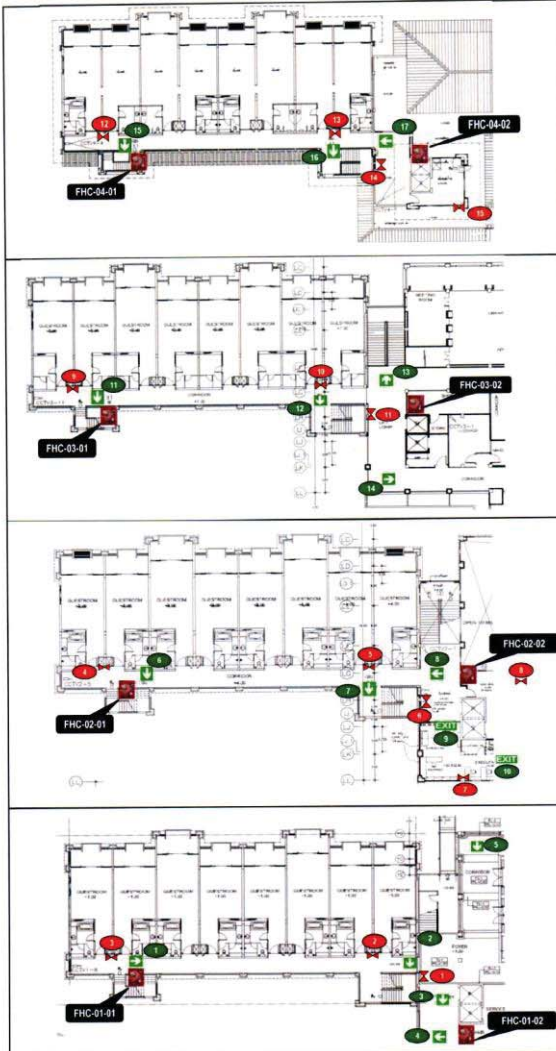

Angsana 4th floor				
No.	Exit Signage	Yes	No	Remark
15		✓		
16		✓		
17		✓		

Angsana 3rd floor				
No.	Exit Signage	Yes	No	Remark
11		✓		
12		✓		
13		✓		
14		✓		

Angsana 2nd floor				
No.	Exit Signage	Yes	No	Remark
6		✓		
7		✓		
8		✓		
9		✓		
10		✓		

Angsana 1st floor				
No.	Exit Signage	Yes	No	Remark
1		✓		
2		✓		
3		✓		
4		✓		
5		✓		

Checked By: _____



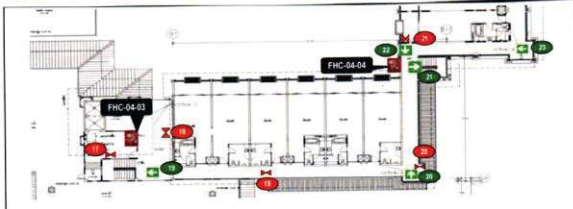

Bamboo 4th floor				
No.	Exit Signage	Yes	No	Remark
19		✓		
20		✓		
21		✓		
22		✓		
23		✓		

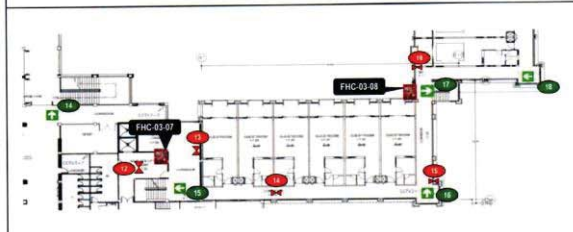

Bamboo 3rd floor				
No.	Exit Signage	Yes	No	Remark
14		✓		
15		✓		
16		✓		
17		✓		
18		✓		

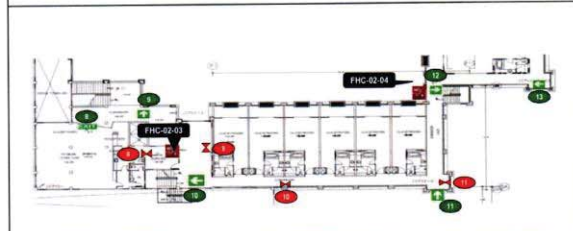

Bamboo 2nd floor				
No.	Exit Signage	Yes	No	Remark
8		✓		
9		✓		
10		✓		
11		✓		
12		✓		
13		✓		

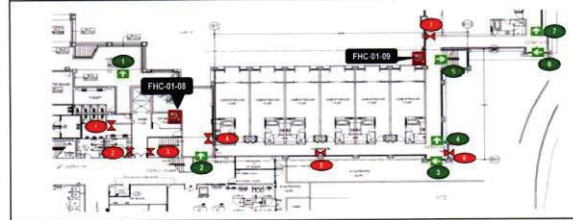

Bamboo 1st floor				
No.	Exit Signage	Yes	No	Remark
1		✓		
2		✓		
3		✓		
4		✓		
5		✓		
6		✓		
7		✓		

Checked By:



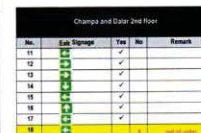
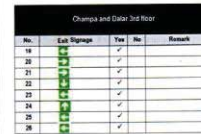

Checked By _____

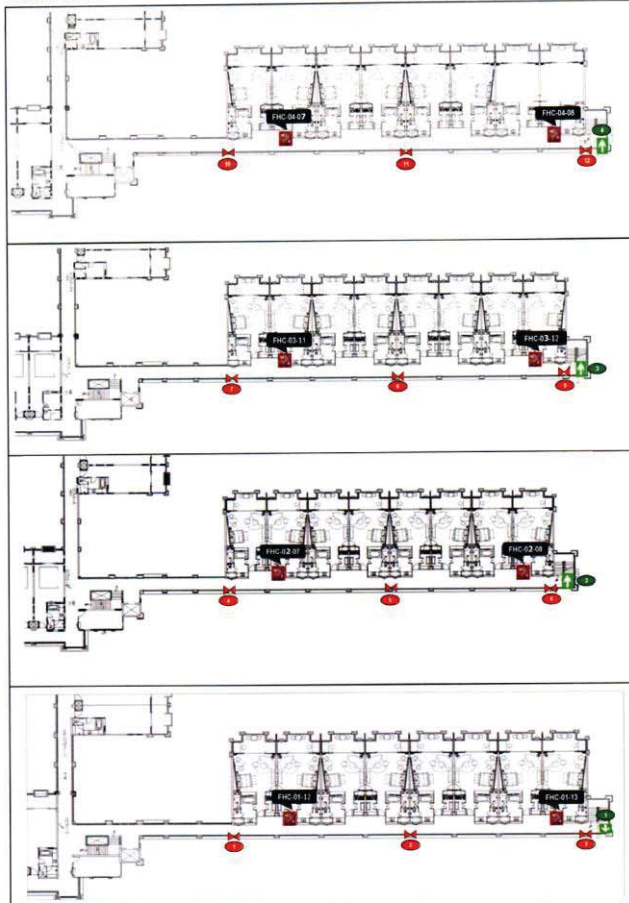

Escalators 4th floor				
No.	Exit Signage	Yes	No	Remark
4	<input checked="" type="checkbox"/>		<input checked="" type="checkbox"/>	

Escalators 3rd floor				
No.	Exit Signage	Yes	No	Remark
3	<input checked="" type="checkbox"/>		<input checked="" type="checkbox"/>	

Escalators 2nd floor				
No.	Exit Signage	Yes	No	Remark
2	<input checked="" type="checkbox"/>		<input checked="" type="checkbox"/>	

Escalators 1st floor				
No.	Exit Signage	Yes	No	Remark
1	<input checked="" type="checkbox"/>		<input checked="" type="checkbox"/>	

Checked By:



Public Area

Exit Signage Checklist (HR Office)

Checked on Date: 09 March 2022

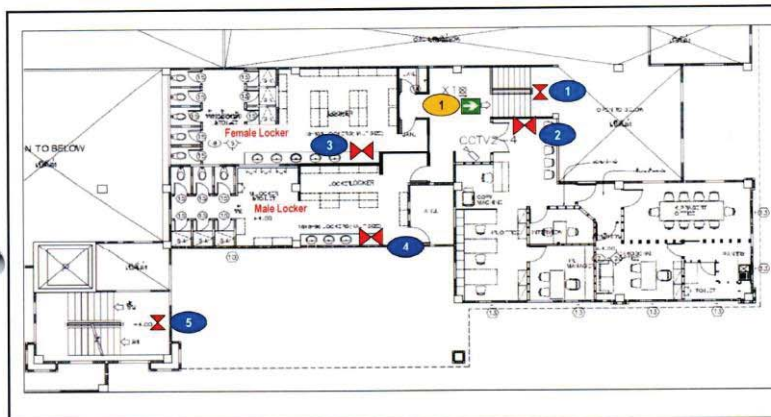

Exit Signage	Location	Status		Remark
		YES	No	
1	Front of HR Office	✓		







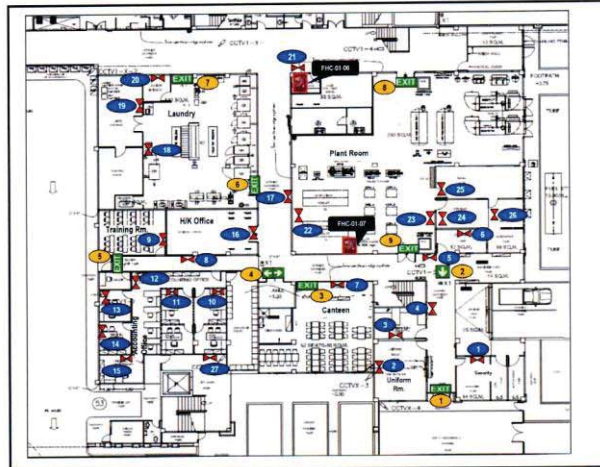

Checked By



Exit Signage Checklist (Back of the House)

Checked on Date: 09 March 2022



Exit Signage	Location	Status		Remark
		Yes	No	
1 	Entrance Time Keeper		X	out of order
2 	Front of First Aid room		X	out of order
3 	Associate Canteen	✓		
4 	Canteen Store	✓		
5 	Fire Exit door 1	✓		
6 	Laundry room 1	✓		
7 	Laundry room 2	✓		
8 	Plant room 1	✓		
9 	Plant room 2	✓		

Checked By :

Exit Signage Checklist (Main Kitchen and Cham Cha)

Checked on Date: 09 March 2022

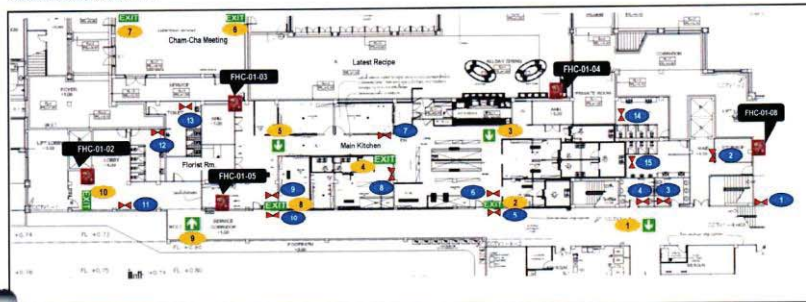

Exit Signage	Location	Status		Remark
		Yes	No	
1	Front of Associate Toilet	✓		
2	Main Kitchen Exit 1	✓		
3	Near Meat Preparation	✓		
4	Bakery room	✓		
5	Near Office Chef	✓		
6	Cham Cha 1		✗	out of order
7	Cham Cha 2	✓		
8	Main Kitchen Exit 2	✓		
9	Opposite Floral room	✓		
10	Fire Exit Door 2	✓		

Checked By :

Exit Signage Checklist Utopia Room & Toilet Utopia FL.2

Checked On Date: 09 March 2022

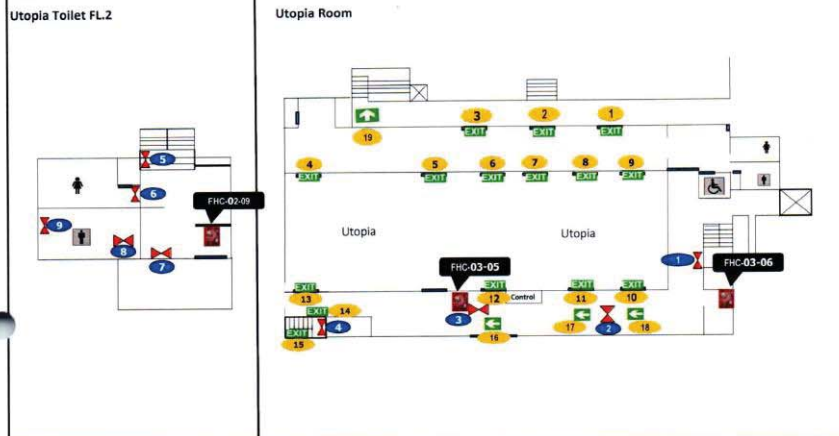

หมายเลข	สถานที่	สถานะ		หมายเหตุ
		✓	x	
1	EXIT Glass Door Utopia Rm. Point 1	✓		
2	EXIT Glass Door Utopia Rm. Point 2	✓		
3	EXIT Glass Door Utopia Rm. Point 3	✓		
4	EXIT In Utopia Rm.	✓		
5	EXIT In Utopia Rm.	✓		
6	EXIT In Utopia Rm.	✓		
7	EXIT In Utopia Rm.	✓		
8	EXIT In Utopia Rm.	✓		
9	EXIT In Utopia Rm.	✓		
10	EXIT In Utopia Rm.	✓		
11	EXIT In Utopia Rm.	✓		
12	EXIT In Utopia Rm.	✓		
13	EXIT In Utopia Rm.	✓		
14	EXIT Stair down fire exit		x	out of order
15	EXIT Stair up fire exit	✓		
16	Building of Utopia		x	REMOVE
17	Building of Utopia		x	REMOVE
18	Building of Utopia		x	REMOVE
19	Front of Utopia	✓		

Check by:



Exit Signage Checklist (Lobby)

Checked on Date: 19 March 2022

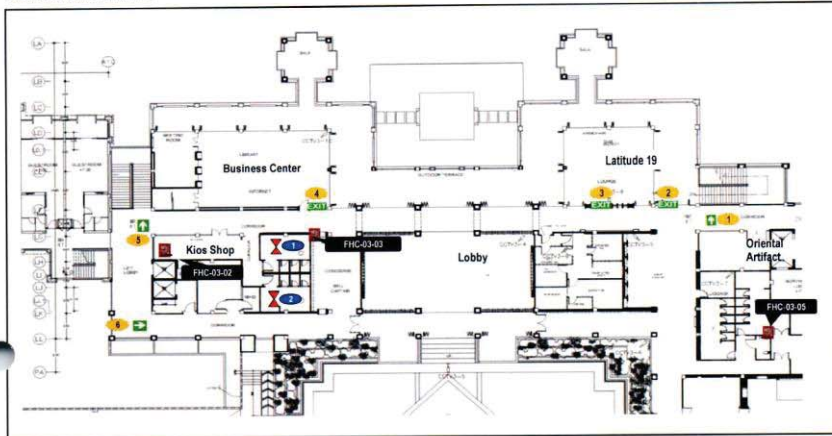

Exit Signage	Location	Status		Remark
		Yes	No	
1	Latitude 19 Stair	✓		
2	Latitude 19 Exit 1	✓		
3	Latitude 19 Exit 2	✓		
4	Library Exit	✓		
5	Kios Stair	✓		
6	Conner Corridor Concierge	✓		

Checked By



Emergency Light and Exit Signage Checklist (Carpark and Engineer Office)

Checked on Date: 09 March 2022

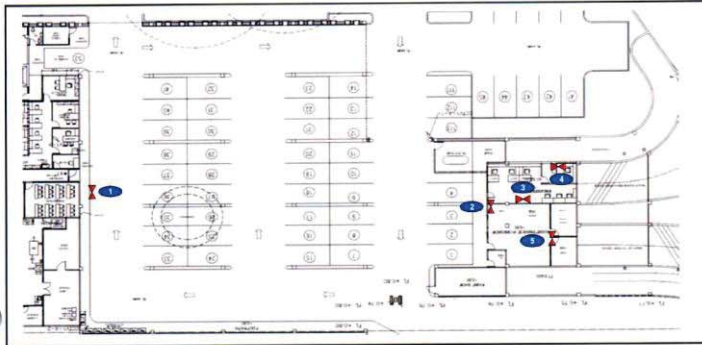

Exit Signage	Location	Status		Remark
		Yes	No	
1	Emergency Exit door		X	out of order
2	In front of Eng Office		X	out of order
3	Engineering Office	✓		
4	Room Engineering Office		X	out of order
5	Maintenance Shop		X	out of order

Checked By :



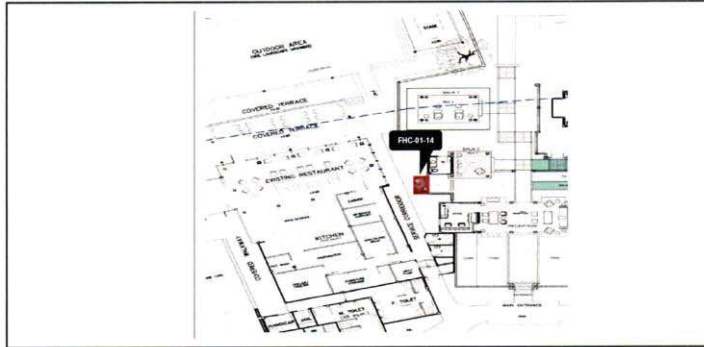

Checked By





Emergency Light and Exit Signage Checklist (SPA)

Checked on Date: 09 March 2022

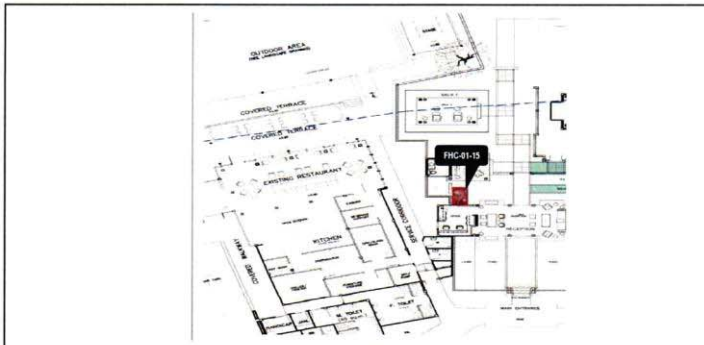

Checked By :....

7.13 ตัวอย่างบัตรจดนามผู้เข้าพักโรงแรม

**บัตรลงทะเบียนผู้พัก / GUEST REGISTRATION FORM**

ชื่อผู้เข้าพัก / Guest Name:	เลขที่การจอง / Confirmation No.:
วันที่เข้าพัก - เวลา / Arrival Date-Time:	ประเภทห้องพัก / Room Type:
วันที่ออกไป - เวลา / Departure Date-Time:	ห้องพักเลขที่ / Room No.:
จำนวนผู้ใหญ่/เด็ก / No. of Adults / Children:	อัตราค่าห้องพัก / Room Rate:
	การชำระเงิน / Mode of Payment:
บริษัท / Company:	ตำแหน่ง / Designation:
ที่อยู่ / Address:	เมือง / City:
*หมายเลขโทรศัพท์ / Phone:	ประเทศ/ภูมิภาค / Country /Region:
*อีเมล / E-mail:	*โทรศัพท์มือถือ / Mobile:
หนังสือเดินทางเลขที่ / Passport no:	สัญชาติ / Nationality / Citizenship:
วันหมดอายุ / Date of Expiry :	วัน เดือน ปี เกิด / Date of Birth:
หมายเลขสมาชิก / Loyalty Number:	ระดับสมาชิก / Loyalty Level:
หมายเหตุ / Remarks:	
กองตรวจคนเข้าเมือง / Immigration no:	เลขประจำตัวประชาชน / ID Card no:
ออกให้โดย / Issue By:	วันออกบัตร / Issue Date:
วันหมดอายุ / Expiry Date:	มาจาก / Coming From:
อาชีพ / Occupation:	จะไปที่ / Going To:
ใบสำคัญประจำตัวคนต่างด้าวเลขที่ / ID Card For Foreign National No:	

[การใช้บริการ - บริการเพิ่มเติมหรือบริการเช็คเอาท์ด่วน ฯลฯ / OPTIONAL-[PROPERTY USE-EXPRESS CHECK-OUT, UPSELL, FEES, ETC.]

โปรแกรมเมอร์เขียนราย ("โปรแกรม") ไม่เว้นเชื้อสายบุคคลสำหรับการชำระยอดคงจ่ายของท่าน ทางโปรแกรมจะไม่รับผิดชอบใด ๆ ในกรณีที่เงิน เครื่องปะเก็ม หรือของมีค่าอื่น ๆ สูญหายใน พื้นที่โปรแกรม เนื่องจากอุบัติเหตุ กองแข่งขันหรือจัดไว้ให้ในท้องที่และที่แน่นอนก่อนเริ่ม จะมีการเช็คเอาท์อัตโนมัติโดย ไม่ต้องแจ้งให้ทราบล่วงหน้าหลังจากพ้นกำหนดเวลาเช็คเอาท์ที่แจ้งไว้ หากท่านต้องการพักต่อและ/หรือเลื่อน วันที่ได้เท่ากับกับ คุณคาดคิดต่อจนถึงวันส่วนหนึ่งเพื่อสอบถามหรือแจ้งทางเจ้าหน้าที่ได้และอัตราค่าห้องพัก อัตราค่าห้องพักแบบครึ่งวันจะพิจารณาจากวันที่ได้เท่ากับก่อนและหลังวันพักค้างคืน

ในกรณีนี้ จะมีค่าบริการเพิ่ม 10% ภาษีมูลค่าเพิ่ม 7% ในรายการใช้จ่ายของท่าน

หลังจากผลข้อในเบรตน์มี ข้าพเจ้าในฐานะผู้เข้าพักรักษาและเขียนเก็บทางโรงเรียนของออมมรับว่าจะชำระค่าใช้จ้างและค่าธรรมเนียมทั้งหมดที่เกิดขึ้นจากข้าพเจ้าและผู้เข้าพักรับ ๑ ของข้าพเจ้าระหว่างการศึกษาที่โรงเรียน รวมทั้งค่าใช้จ้างค่าเช่า ไปอีกเดือนละค่าห้องพัก อาณาและค่ารถคันใหม่ และค่าที่พักข้าพเจ้า และระหว่างที่ข้าพเจ้ายังพำนักอยู่ตามเป็นเงินสองร้อยห้าสิบบาทเศษเหมือนเดิมนักบวช หรือเมื่อใดก็ตามที่ได้รับทราบของจากข้าพเจ้าว่า หากข้าพเจ้าทำให้เกิดความเสียหายต่อทางโรงเรียนระหว่างที่ข้าพเจ้า ข้าพเจ้าจะรับผิดชอบต่อการสูญเสีย หรือความเสียหายทั้งหมดที่เกิดขึ้น ส่วนนี้ขอของข้าพเจ้าตั้งต่อไป ไม่ใช่เพื่อเขียนความเยี่ยงอ้อม โดยไม่มีการหักออกภายหลังของข้าพเจ้า ในการให้สิทธิแก่ทางโรงเรียนในการหักค่าใช้จ่าย ค่าธรรมเนียม ค่าเสียหาย หรือค่าสินไหมทดแทนใดๆ ทั้งหมดดังกล่าวข้างต้นจากเงินบริจาคและ/หรือเงินบริจาคของข้าพเจ้า หลังจากจบการศึกษาดังกล่าวนี้ ข้าพเจ้าขอมอบเงินจำนวนหนึ่ง บาทให้กับโรงเรียนในการจัดการคืน ใช้งาน เป็ดเงิน และถ่ายโอนข้อมูลส่วนตัวของข้าพเจ้าตามที่กำหนดไว้และมอบพร้อมนี้ ภายใต้การแก้ไขนโยบายความเป็นส่วนตัวส่วนตัวกล่าวของ Marriott Group

The Le Méridien Chiang Rai ("Hotel") does not accept personal cheques for the settlement of your account. The Hotel is not responsible for the loss of money, jewellery and other valuables on property. Free safe deposit boxes are available in the guest room or at the Reception Desk. Rooms will be checked out automatically without prior notice after the noted check out time. Should you wish to extend your stay and/or postpone your departure date, please contact the Front Desk for room availability and the applicable room rate. Half day room rate charges are based on the day of departure and room availability.

A 10% Service Charge, 7% Government Tax will be added to your bill.

By signing this card, I, being the registered guest of the Hotel agree and undertake to pay all charges and expenses incurred by me and my other guests during my stay at the Hotel, including without limitation, all room rates, food and beverage charges, taxes and service charges, and to fully settle my account by cash or credit card upon departure, or at any time as requested by the Hotel. If I cause any damage to the Hotel during my stay, I will be liable for all loss or damage. My signature below signifies my irrevocable consent authorizing the Hotel to deduct all aforesaid charges, expenses, damages or losses from my deposit and/or credit card. By signing below, I also consent to my Personal Data being collected, used, shared and transferred as detailed on the back of this form and in the Marriott Group Global Privacy Statement.

วันที่ / Date : _____ ลายมือชื่อผู้เข้าพัก / Guest Signature: _____
 เช็กอินโดย / Checked-in by: _____ ยืนยันโดย / Confirmed by: _____

7.14 ใบอนุญาตจัดตั้งสถานที่จำหน่ายอาหาร หรือสถานที่สะสมอาหาร

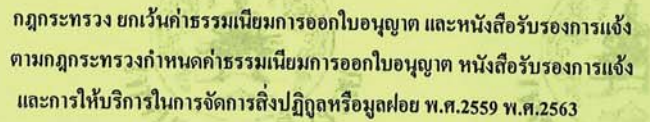

สำนักงานเทศบาลนครฉะเชิงเทรา

๑๑๖ ไร่ ๑๕ ไร่ 11 เดือน สิงหาคม พ.ศ. 2564

คำเตือน 1. ต้องแสดง ใบอนุญาตนี้ ไว้ในที่เปิดเผย ณ สถานที่ที่ได้รับอนุญาตให้ประกอบกิจการ

2. ผู้ใดดำเนินการกิจการตามประเภทที่กำหนด ให้เป็นกิจการที่ต้องมีการควบคุมตามเทศบัญญัติเทศบาลนครฉะเชิงเทราฯ โดยไม่ได้รับอนุญาตจากเจ้าพนักงานท้องถิ่น มีโทษจำคุก ไม่เกินหกเดือน หรือปรับไม่เกิน 50,000 บาท

3. หากประสงค์จะประกอบกิจการในข้อ ๑ ไม่ต้องยื่นคำขอต่อ ใบอนุญาตก่อนในอนุญาตอื่นใดๆ

4. หากเกิดการฉ้อฉลหรือฉ้อโกงใดๆว่าผิดจริง ละเลยละเว้นในอนุญาตทันที

5. หากมีปัญหาข้อสงสัย สามารถติดต่อได้ที่ งานสุภาพภิบาล กองสาธารณสุขและสิ่งแวดล้อมสำนักงานเทศบาลนครฉะเชิงเทราฯ โทร. 0-5371-1333 ต่อ 404

7.15 ใบอนุญาตประกอบกิจการที่เป็นอันตรายต่อสุขภาพ

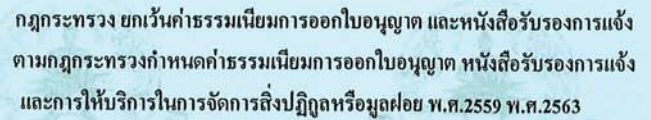

สำนักงานเทศบาลนครฉะเชิงเทรา

- คำตัดสิน 1. ต้องแสดงใบอนุญาตนี้ไว้ในที่เปิดเผย ณ _____
2. ผู้ใดดำเนินการกิจการตามประเภทที่กำหนด ให้เป็นกิจการที่ต้องมีการควบคุมตามเทศบัญญัติเทศบาลนครเชียงราย โดยไม่ได้รับอนุญาตจากเจ้าพนักงานท้องถิ่น มิใช่สำคัญ ไม่เกินหกเดือน หรือรับไม่เกิน 50,000 บาท
3. หากประสงค์จะประกอบกิจการในต่อไปได้อีกยื่นคำขอต่ออายุใบอนุญาตก่อนใบอนุญาตสิ้นอายุ
4. หากเกิดการฉ้อโกงหรือฉ้อราษฎร์บังหลวงว่าไม่เป็นจริง จะถูกระงับในอนุญาตทันที
5. หากมีปัญหาข้อสงสัย สามารถติดต่อได้ที่ งานสุภาพภิบาล กองสาธารณสุขและสิ่งแวดล้อมสำนักงานเทศบาลนครเชียงราย โทร. 0-5371-1333 ต่อ 404

7.16 ใบอนุญาตก่อสร้างสิ่งล่วงล้ำลำแม่น้ำ

เล่มที่ 61

เลขที่ 40

ใบอนุญาตเลขที่ 1 / 2553

วันที่ 12 ก.พ. 2553



กรมเจ้าท่า

ใบอนุญาตให้ปลูกสร้างสิ่งล่วงล้ำลำแม่น้ำ

อาศัยอำนาจตามความในมาตรา 117 แห่งพระราชบัญญัติการเดินเรือในน่านน้ำไทย พ.ศ. 2456

แก้ไขเพิ่มเติมโดย พระราชบัญญัติการเดินเรือในน่านน้ำไทย ฉบับที่ 14 (พ.ศ. 2535)

ผู้อำนวยการกองตรวจการขนส่งทางน้ำ/เจ้าท่าภูมิภาคที่ สาน.1(สร.) ผู้ได้รับมอบอำนาจเจ้าท่า
จากอธิบดีกรมเจ้าท่า ออกใบอนุญาตให้ บริษัท เคอเรนทรี โอเท็ก จำกัด

โดยนายวิชาญ ทัศนเรืองรอง (ผู้รับมอบอำนาจ)

ซึ่งมีภูมิลำเนาอยู่เลขที่ 21/2 ถนน ตำบล/แขวง ลักสอง
อำเภอ/เขต บางแค จังหวัด กรุงเทพมหานคร ปลูกสร้างสิ่งล่วงล้ำลำแม่น้ำ
ประเภท ทำเทียมหรือขนาดไม่เกิน 20 คันทกรอส

วัตถุประสงค์ ใช้สำหรับเทียบเรือขนาดไม่เกิน 20 คันทกรอส ประเภทเรือโดยสารท่องเที่ยว และเพื่อความสะดวก
และปลอดภัยในการขึ้น-ลง

สถานที่ตั้งอยู่บริเวณ แม่น้ำเอก

หน้าที่ดิน โฉนดที่ดินเลขที่ 5757 ตำบล/แขวง เวียง

อำเภอ/เขต เมือง จังหวัด เชียงราย โดยมีเงื่อนไขดังที่แนบท้าย

ใบอนุญาตนี้



เงื่อนไข

ข้อ ๑ ผู้รับอนุญาตต้องเริ่มดำเนินการปลูกสร้างสิ่งล่วงล้ำลำน้ำภายในสิบสองเดือนนับแต่วันที่
ได้รับอนุญาต หากผู้รับอนุญาตไม่เริ่มดำเนินการปลูกสร้างภายในเวลาดังกล่าว ให้
ใบอนุญาตเป็นอันสิ้นผล

ในกรณีผู้รับอนุญาตไม่อาจเริ่มดำเนินการปลูกสร้างภายในกำหนดเวลาผู้รับอนุญาต
อาจยื่นคำขอขยายระยะเวลาเริ่มดำเนินการได้ตามแบบที่อธิบดีกรมเจ้าท่ากำหนด

ข้อ ๒ เมื่อปรากฏในภายหลังว่าได้ออกใบอนุญาตโดยคลาดเคลื่อนหรือสำคัญผิดในข้อเท็จจริงอัน
เป็นสาระสำคัญ เจ้าท่ามีอำนาจแก้ไขให้ถูกต้อง หรือเพิกถอนใบอนุญาตได้

ข้อ ๓ ถ้าการดำเนินการของผู้รับอนุญาตเป็นเหตุให้เสียหายอย่างร้ายแรงแก่สิ่งแวดล้อม หรือเป็น
อุปสรรคอย่างร้ายแรงต่อการเดินเรือ หรือการกระทำความผิดทำให้ผู้อื่นได้รับความเสียหาย

7.17 ตัวอย่างเอกสารยืนยันการสุบสิ่งปฏิกูล

เล่มที่ 018

ใบส่งของ/ใบกำกับภาษี

เลขที่ 0859

ห้างหุ้นส่วนจำกัด เชียงรายสุบสิ่งปฏิกูล
(สำนักงานใหญ่)

50/18 หมู่ 16 ถนนราชโยธา ต.รอบเวียง อ.เมือง จ.เชียงราย 57000 โทร. 053-758758

เลขประจำตัวผู้เสียภาษีอากร 0573554000251

ชื่อผู้ซื้อ	บริษัท เอละ เชนท์ โนทิส จำกัด	วันที่	20 ม.ค. 65
ที่อยู่	221 / 2 ม. 20 บ. บ้านแควหวาง ต. รตนกึ่งขง		
	จ. เชียงใหม่ จ. เชียงใหม่	อัตราภาษีร้อยละ	
เลขประจำตัวผู้เสียภาษี	05735545000726	<input type="checkbox"/> สำนักงานใหญ่ <input checked="" type="checkbox"/> สาขาที่	00002

จำนวน	รายการสินค้าหรือบริการ	ราคาหน่วยละ	จำนวนเงิน (ไม่รวมภาษี)
2 ล้า	ค่าบริการสุบสิ่งปฏิกูล	1,950 -	3,900 -

สามพันเก้าร้อยบาทถ้วน

จำนวนเงินรวมทั้งสิ้น (ตัวอักษร)

รวมราคาทั้งสิ้น

3,644 86

จำนวนภาษีมูลค่าเพิ่ม

255 14

จำนวนเงินรวมทั้งสิ้น

3,900 -

เล่มที่ 018

ใบส่งของ/ใบกำกับภาษี

เลขที่ 0867

ห้างหุ้นส่วนจำกัด เชียงรายสับสิ่งปฏิกูล
(สำนักงานใหญ่)

50/18 หมู่ 16 ถนนราชโยธา ต.รอบเวียง อ.เมือง จ.เชียงราย 57000 โทร. 053-758758

เลขประจำตัวผู้เสียภาษีอากร 0573554000251

ชื่อผู้ซื้อ บริษัท เดอะเนชั่น โมบิล จำกัด วันที่ 29 กพ 65
ที่อยู่ 221/2 ม. 20 อ. บ้านเกาะหวาย ต. หนองแก อ. เมือง จ. เชียงราย
เลขประจำตัวผู้เสียภาษี 0575545000726 ☐ สำนักงานใหญ่ ☒ สาขาที่ 00002

จำนวน	รายการสินค้าหรือบริการ	ราคาหน่วยละ	จำนวนเงิน (ไม่รวมภาษี)
1 ลิ้ว	ตำพรักมฐัมสังมฏฐูล	1,950 -	1,950 -
หนึ่งพันเก้าร้อยห้าสิบบาทถ้วน		รวมราคาทั้งสิ้น	1,822 43
จำนวนเงินรวมทั้งสิ้น (ตัวอักษร)		จำนวนภาษีมูลค่าเพิ่ม	127 57
		จำนวนเงินรวมทั้งสิ้น	1,950 -

เล่มที่ 018

ใบส่งของ/ใบกำกับภาษี

เลขที่ 0874

ห้างหุ้นส่วนจำกัด เชียงรายสুবสิงปฏิกูล
(สำนักงานใหญ่)

50/18 หมู่ 16 ถนนราชโยธา ต.รอบเวียง อ.เมือง จ.เชียงราย 57000 โทร. 053-758758

เลขประจำตัวผู้เสียภาษีอากร 0573554000251

ชื่อผู้ซื้อ บริษัท 10 คณะพรทิโรเทิล จำกัด วันที่

ที่อยู่ 221/2 ม.20 ถ.บ้านแก้วขาว ต.รอบเวียง อ.เมือง จ.เชียงราย

.....อัตราภาษีร้อยละ.....

เลขประจำตัวผู้เสียภาษี 05735545000721 ☐ สำนักงานใหญ่ ☒ สาขาที่ 00002

จำนวน	รายการสินค้าหรือบริการ	ราคาหน่วยละ	จำนวนเงิน (ไม่รวมภาษี)
1 ถัง	ค่าบริการขนส่งปฏิกูล	1,950 -	1,950 -
หนี้พิน ก่อใจ พาสันชาตฐาน		รวมราคาทั้งสิ้น	1,822 43
จำนวนเงินรวมทั้งสิ้น (ตัวอักษร)		จำนวนภาษีมูลค่าเพิ่ม	127 57
		รวม	1,950 -

เล่น

518

ใบส่งของ/ใบกำกับภาษี

เลขที่

0885

ห้างหุ้นส่วนจำกัด เชียงรายสุบสิ่งปฏิกูล
(สำนักงานใหญ่)

50/18 หมู่ 16 ถนนราชโยธา ต.รอบเวียง อ.เมือง จ.เชียงราย 57000 โทร. 053-758758

เลขประจำตัวผู้เสียภาษีอากร 0573554000251

ชื่อผู้ซื้อ บริษัท เดอะเจนทิลโฮเทล จำกัด วันที่ 21 เม.ย. 65
 ที่อยู่ 221/2 ม. 20 อ.บ้านหลวง ท.ตรัง ม.ตรัง
จ.ตรัง
 อัตรากาสิโน้อย
 เลขประจำตัวผู้เสียภาษี 0575545000726 ☐ สำนักงานใหญ่ ☒ สาขาที่ 00002

จำนวน	รายการสินค้าหรือบริการ	ราคาหน่วยละ		จำนวนเงิน (ไม่รวมภาษี)	
1 ลำ	กางเกงยีนส์สีน้ำเงิน	1,950	-	1,950	-
รวมราคาทั้งสิ้น		1,822	43	1,822	43
จำนวนเงินรวมทั้งสิ้น (ตัวอักษร)		จำนวนภาษีมูลค่าเพิ่ม		127	57

เล่มที่ 018

ใบส่งของ/ใบกำกับภาษี

เลขที่ 0892

ห้างหุ้นส่วนจำกัด เชียงรายสับสิ่งปฏิกูล

(สำนักงานใหญ่)

50/18 หมู่ 16 ถนนราชโยธา ต.รอบเวียง อ.เมือง จ.เชียงราย 57000 โทร. 053-758758

เลขประจำตัวผู้เสียภาษีอากร 0573554000251

ชื่อผู้ซื้อ บริษัท เภตรังโฮเทล จำกัด วันที่ 11 พ.ค. 65
 ที่อยู่ 221/2 ม.20 ม.จอมเวียง อ.แม่ใจ จ.แม่ฮ่องสอน 57000
อัตราภาษีร้อยละ.....
 เลขประจำตัวผู้เสียภาษี 0575545000726 ☐ สำนักงานใหญ่ ☒ สาขาที่ 000002

จำนวน	รายการสินค้าหรือบริการ	ราคาหน่วยละ	จำนวนเงิน (ไม่รวมภาษี)
1 ลัง	ตามรายการสับสิ่งปฏิกูล	1,950 -	1,950 -

หัวพันเก้าร้อยห้าสิบบาทถ้วน	รวมราคาทั้งสิ้น	1,829	43
จำนวนเงินรวมทั้งสิ้น (ตัวอักษร)	จำนวนภาษีมูลค่าเพิ่ม	127	57
	จำนวนเงินรวมทั้งสิ้น	1,950	-

เล่มที่ 019

ใบส่งของ/ใบกำกับภาษี

เลขที่ 0903

ห้างหุ้นส่วนจำกัด เชียงรายสุขสิ่งปฏิกูล
(สำนักงานใหญ่)

50/18 หมู่ 16 ถนนราชโยธา ต.รอบเวียง อ.เมือง จ.เชียงราย 57000 โทร. 053-758758

เลขประจำตัวผู้เสียภาษีอากร 0573554000251

ชื่อผู้ซื้อ	บริษัท เหนือโคเกิด จำกัด	วันที่	14 มี.ย. 65
ที่อยู่	221/2 ม.20 ต.รอบเวียง อ.เมือง จ.เชียงราย 57000		
อัตราภาษีร้อยละ.....			
เลขประจำตัวผู้เสียภาษี	0573554000251	<input type="checkbox"/> สำนักงานใหญ่	<input checked="" type="checkbox"/> สาขาที่ 000002

จำนวน	รายการสินค้าหรือบริการ	ราคาหน่วยละ	จำนวนเงิน (ไม่รวมภาษี)
1 ถัง	ค่าขนถ่ายสิ่งปฏิกูล	1,950 -	1,950 -
ห้างหุ้นส่วนจำกัด เหนือโคเกิด		รวมราคาทั้งสิ้น	1,822 43
จำนวนเงินรวมทั้งสิ้น (ตัวอักษร)		จำนวนภาษีมูลค่าเพิ่ม	127 57
		จำนวนเงินรวมทั้งสิ้น	1,950 -

7.18 ตัวอย่างตารางตรวจวัดค่าน้ำสระว่ายน้ำ

ตารางการตรวจวัดค่าน้ำสระว่ายน้ำ
ประจำเดือน **ธันวาคม** พ.ศ. **๒๕๖๕**

วันที่ตรวจ	เวลา	ค่า PH	ค่า CL	ความสะอาด	ผู้ตรวจ	หมายเหตุ
1/1/65	11.00	7.0	1.2	/	/	
2/1/65	18.00	7.2	1.5	/	/	
3/1/65	23.00	7.2	1.5	✓	✓	
4/1/65	11.00	7.1	1.5	✓	✓	
5/1/65	18.00	7.2	1.5	/	/	
6/1/65	23.00	7.2	1.5	✓	✓	
7/1/65	11.00	7.2	1.5	✓	✓	
8/1/65	18.00	7.2	1.5	/	/	
9/1/65	23.00	7.1	1.5	✓	✓	
10/1/65	11.00	7.1	1.5	✓	✓	
11/1/65	18.00	7.1	1.5	/	/	
12/1/65	23.00	7.1	1.5	✓	✓	
13/1/65	11.00	7.2	1.5	/	/	
14/1/65	18.00	7.2	1.5	✓	✓	
15/1/65	23.00	7.2	1.5	/	/	
16/1/65	11.00	7.1	1.5	✓	✓	
17/1/65	18.00	7.2	1.0	✓	✓	
18/1/65	23.00	7.2	1.5	✓	✓	
19/1/65	11.00	7.2	1.4	/	/	
20/1/65	18.00	7.2	1.5	✓	✓	
21/1/65	23.00	7.2	1.5	/	/	
22/1/65	11.00	7.2	1.4	/	/	
23/1/65	18.00	7.2	1.5	✓	✓	
24/1/65	23.00	7.2	1.5	✓	✓	
25/1/65	11.00	7.2	1.5	/	/	
26/1/65	18.00	7.2	1.5	✓	✓	
27/1/65	23.00	7.2	1.5	/	/	
28/1/65	11.00	7.2	1.4	/	/	
29/1/65	18.00	7.2	1.0	✓	✓	
30/1/65	23.00	7.2	1.5	✓	✓	
31/1/65	11.00	7.2	1.5	✓	✓	

ตารางการตรวจวัดค่าน้ำประจ่ายน้ำ
ประจำเดือน กุมภาพันธ์ พ.ศ. 2565

วันที่ตรวจ	เวลา	ค่า PH	ค่า CL	ความสะอาด	ฝุ่นผง	ผู้ตรวจ	หมายเหตุ
1/2/65	18.00	7.2	1.5	✓	✓		
2/2/65	09.00	7.2	1.5	✓	✓		
3/2/65	11.00	7.2	1.5	✓	✓		
4/2/65	18.00	7.2	1.5	✓	✓		
5/2/65	23.00	7.2	1.4	✓	✓		
6/2/65	11.00	7.1	1.5	✓	✓		
7/2/65	18.00	7.2	1.5	✓	✓		
8/2/65	23.00	7.2	1.5	✓	✓		
9/2/65	11.00	7.2	1.5	✓	✓		
10/2/65	18.00	7.2	1.5	✓	✓		
11/2/65	23.00	7.2	1.4	✓	✓		
12/2/65	11.00	7.2	1.5	✓	✓		
13/2/65	18.00	7.2	1.5	✓	✓		
14/2/65	23.00	7.2	1.4	✓	✓		
15/2/65	11.00	7.2	1.5	✓	✓		
16/2/65	18.00	7.2	1.5	✓	✓		
17/2/65	11.00	7.1	1.0	✓	✓		
18/2/65	18.00	7.1	1.0	✓	✓		
19/2/65	23.00	7.2	1.5	✓	✓		
20/2/65	11.00	7.2	1.5	✓	✓		
21/2/65	18.00	7.2	1.5	✓	✓		
22/2/65	09.00	7.2	1.5	✓	✓		
23/2/65	11.00	7.2	1.5	✓	✓		
24/2/65	18.00	7.2	1.4	✓	✓		
25/2/65	23.00	7.2	1.5	✓	✓		
26/2/65	11.00	7.2	1.5	✓	✓		
27/2/65	18.00	7.2	1.5	✓	✓		
28/2/65	23.00	7.2	1.5	✓	✓		

ตารางการตรวจวัดค่าน้ำระเหยน้ำ
ประจำเดือน มีนาคม พ.ศ. 2565

วันที่ตรวจ	เวลา	ค่า PH	ค่า CL	ความสะอาด	ฝุ่นผง	ผู้ตรวจ	หมายเหตุ
1/3/65	11.00	7.2	1.5	✓	✓		
2/3/65	18.00	7.0	1.0	✓	✓		
3/3/65	23.00	7.1	1.5	✓	✓		
4/3/65	11.00	7.2	1.4	✓	✓		
5/3/65	18.00	7.2	1.5	✓	✓		
6/3/65	23.00	7.1	1.2	✓	✓		
7/3/65	11.00	7.2	1.5	✓	✓		
8/3/65	18.00	7.2	1.5	✓	✓		
9/3/65	23.00	7.1	1.2	✓	✓		
10/3/65	11.00	7.1	1.4	✓	✓		
11/3/65	18.00	7.1	1.0	✓	✓		
12/3/65	23.00	7.1	1.0	✓	✓		
13/3/65	11.00	7.1	1.5	✓	✓		
14/3/65	18.00	7.2	1.5	✓	✓		
15/3/65	23.00	7.2	1.5	✓	✓		
16/3/65	11.00	7.2	1.5	✓	✓		
17/3/65	18.00	7.2	1.5	✓	✓		
18/3/65	23.00	7.2	1.5	✓	✓		
19/3/65	11.00	7.2	1.5	✓	✓		
20/3/65	18.00	7.2	1.5	✓	✓		
21/3/65	23.00	7.2	1.5	✓	✓		
22/3/65	11.00	7.2	1.5	✓	✓		
23/3/65	18.00	7.2	1.5	✓	✓		
24/3/65	23.00	7.2	1.5	✓	✓		
25/3/65	11.00	7.2	1.5	✓	✓		
26/3/65	18.00	7.2	1.5	✓	✓		
27/3/65	23.00	7.2	1.4	✓	✓		
28/3/65	11.00	7.2	1.5	✓	✓		
29/3/65	18.00	7.2	1.5	✓	✓		
30/3/65	23.00	7.2	1.5	✓	✓		
31/3/65	11.00	7.2	1.0	✓	✓		

ตารางการตรวจวัดค่าน้ำสระว่ายน้ำ
ประจำเดือน เมษายน พ.ศ. 2565

วันที่ตรวจ	เวลา	ค่า PH	ค่า CL	ความสะอาด	ผู้ตรวจ	หมายเหตุ
1/4/65	18.00	7.2	1.5	✓	✓	
2/4/65	23.00	7.2	1.5	✓	✓	
3/4/65	11.00	7.2	1.5	✓	✓	
4/4/65	18.00	7.2	1.5	✓	✓	
5/4/65	23.00	7.2	1.5	✓	✓	
6/4/65	11.00	7.2	1.4	✓	✓	
7/4/65	18.00	7.2	1.5	✓	✓	
8/4/65	23.00	7.2	1.5	✓	✓	
9/4/65	11.00	7.2	1.4	✓	✓	
10/4/65	18.00	7.1	1.0	✓	✓	
11/4/65	23.00	7.2	1.5	✓	✓	
12/4/65	17.00	7.1	1.4	✓	✓	
13/4/65	18.00	7.2	1.5	✓	✓	
14/4/65	22.00	7.1	1.0	✓	✓	
15/4/65	11.00	7.2	1.5	✓	✓	
16/4/65	18.00	7.2	1.5	✓	✓	
17/4/65	23.00	7.2	1.5	✓	✓	
18/4/65	11.00	7.2	1.5	✓	✓	
19/4/65	18.00	7.2	1.5	✓	✓	
20/4/65	23.00	7.2	1.5	✓	✓	
21/4/65	11.00	7.2	1.5	✓	✓	
22/4/65	18.00	7.2	1.5	✓	✓	
23/4/65	23.00	7.2	1.5	✓	✓	
24/4/65	11.00	7.2	1.5	✓	✓	
25/4/65	18.00	7.2	1.5	✓	✓	
26/4/65	23.00	7.2	1.5	✓	✓	
27/4/65	11.00	7.2	1.5	✓	✓	
28/4/65	18.00	7.2	1.5	✓	✓	
29/4/65	23.00	7.2	1.5	✓	✓	
30/4/65	11.00	7.2	1.4	✓	✓	

ตารางการตรวจวัดค่าน้ำเสียรายวัน
ประจำเดือน พฤษภาคม พ.ศ. 2565

วันที่ตรวจ	เวลา	ค่า PH	ค่า CL	ความสะอาด	ฝุ่นผง	ผู้ตรวจ	หมายเหตุ
1/5/65	18.00	7.2	1.5	✓	✓		
2/5/65	23.00	7.2	1.5	✓	✓		
3/5/65	11.00	7.2	1.5	✓	✓		
4/5/65	18.00	7.2	1.5	✓	✓		
5/5/65	23.00	7.2	1.5	✓	✓		
6/5/65	11.00	7.2	1.5	✓	✓		
7/5/65	18.00	7.2	1.5	✓	✓		
8/5/65	23.00	7.2	1.5	✓	✓		
9/5/65	11.00	7.1	1.0	✓	✓		
10/5/65	18.00	7.1	1.0	✓	✓		
11/5/65	23.00	7.1	1.0	✓	✓		
12/5/65	11.00	7.2	1.5	✓	✓		
13/5/65	18.00	7.2	1.5	✓	✓		
14/5/65	23.00	7.2	1.5	✓	✓		
15/5/65	11.00	7.2	1.5	✓	✓		
16/5/65	18.00	7.2	1.5	✓	✓		
17/5/65	23.00	7.2	1.2	✓	✓		
18/5/65	11.00	7.2	1.5	✓	✓		
19/5/65	18.00	7.2	1.5	✓	✓		
20/5/65	23.00	7.2	1.5	✓	✓		
21/5/65	11.00	7.0	1.1	✓	✓		
22/5/65	18.00	7.2	1.5	✓	✓		
23/5/65	23.00	7.2	1.5	✓	✓		
24/5/65	11.00	7.0	1.5	✓	✓		
25/5/65	18.00	7.2	1.5	✓	✓		
26/5/65	23.00	7.2	1.5	✓	✓		
27/5/65	11.00	7.1	1.1	✓	✓		
28/5/65	18.00	7.2	1.5	✓	✓		
29/5/65	23.00	7.2	1.5	✓	✓		
30/5/65	11.00	7.2	1.5	✓	✓		
31/5/65	18.00	7.2	1.5	✓	✓		

ตารางการตรวจวัดค่าน้ำเสีย
ประจำเดือน มิถุนายน พ.ศ. 2565

วันที่ตรวจ	เวลา	ค่า PH	ค่า CL	ความสะอาด	ฝุ่นผง	ผู้ตรวจ	หมายเหตุ
1/6/65	11.00	7.1	1.1	/	/		
2/6/65	18.00	7.2	1.5	/	/		
3/6/65	23.00	7.2	1.5	/	/		
4/6/65	11.00	7.2	1.5	✓	✓		
5/6/65	18.00	7.2	1.5	✓	✓		
6/6/65	23.00	7.2	1.5	✓	✓		
7/6/65	11.00	7.2	1.5	✓	✓		
8/6/65	18.00	7.2	1.5	/	/		
9/6/65	23.00	7.2	1.5	/	/		
10/6/65	11.00	7.2	1.5	/	/		
11/6/65	18.00	7.2	1.5	✓	✓		
12/6/65	23.00	7.2	1.5	✓	✓		
13/6/65	11.00	7.2	1.5	✓	✓		
14/6/65	18.00	7.2	1.5	✓	✓		
15/6/65	23.00	7.2	1.5	/	/		
16/6/65	11.00	7.2	1.5	/	/		
17/6/65	18.00	7.2	1.5	✓	✓		
18/6/65	23.00	7.2	1.5	/	/		
19/6/65	11.00	7.2	1.5	/	✓		
20/6/65	18.00	7.2	1.5	/	/		
21/6/65	23.00	7.2	1.5	✓	✓		
22/6/65	11.00	7.2	1.5	/	/		
23/6/65	18.00	7.2	1.5	/	/		
24/6/65	23.00	7.2	1.5	/	/		
25/6/65	11.00	7.2	1.5	✓	✓		
26/6/65	18.00	7.2	1.5	/	/		
27/6/65	23.00	7.2	1.5	✓	✓		
28/6/65	11.00	7.2	1.5	✓	✓		
29/6/65	18.00	7.2	1.5	/	/		
30/6/65	23.00	7.2	1.5	/	/		

 **0-2954-7745-6** **0-2954-7747** **www.enviresearch.co.th**

Save nature for the future.

Environment Research & Technology Co.,Ltd. has been established since 1999 with the commitment to protect the quality of the environment and to provide services to the government and various industries.

The company together with the experienced consulting team will offer the environmental & safety engineering and technical services to support your environmental management and to assist your business and company to achieve safety and healthy environment.

บริษัท เอ็นไวรอนเมนต์ รีเสิร์ช แอนด์ เทคโนโลยี จำกัด
เลขที่ 25/114 หมู่ 6 ซอยชินเขต 1 ถนนงามวงศ์วาน
แขวงทุ่งสองห้อง เขตหลักสี่ กรุงเทพมหานคร 10210

Environment Research & Technology Co.,Ltd.
25/114 Moo 6 Soi Chinaket 1, Ngamwongwan Road,
Toongsonghong, Laksi, Bangkok 10210
Tax. ID. 0105-542-064-981